

# Land For Sale

**ACREAGE:**

**48.00 Acres, m/l**

**LOCATION:**

**Hardin County, IA**

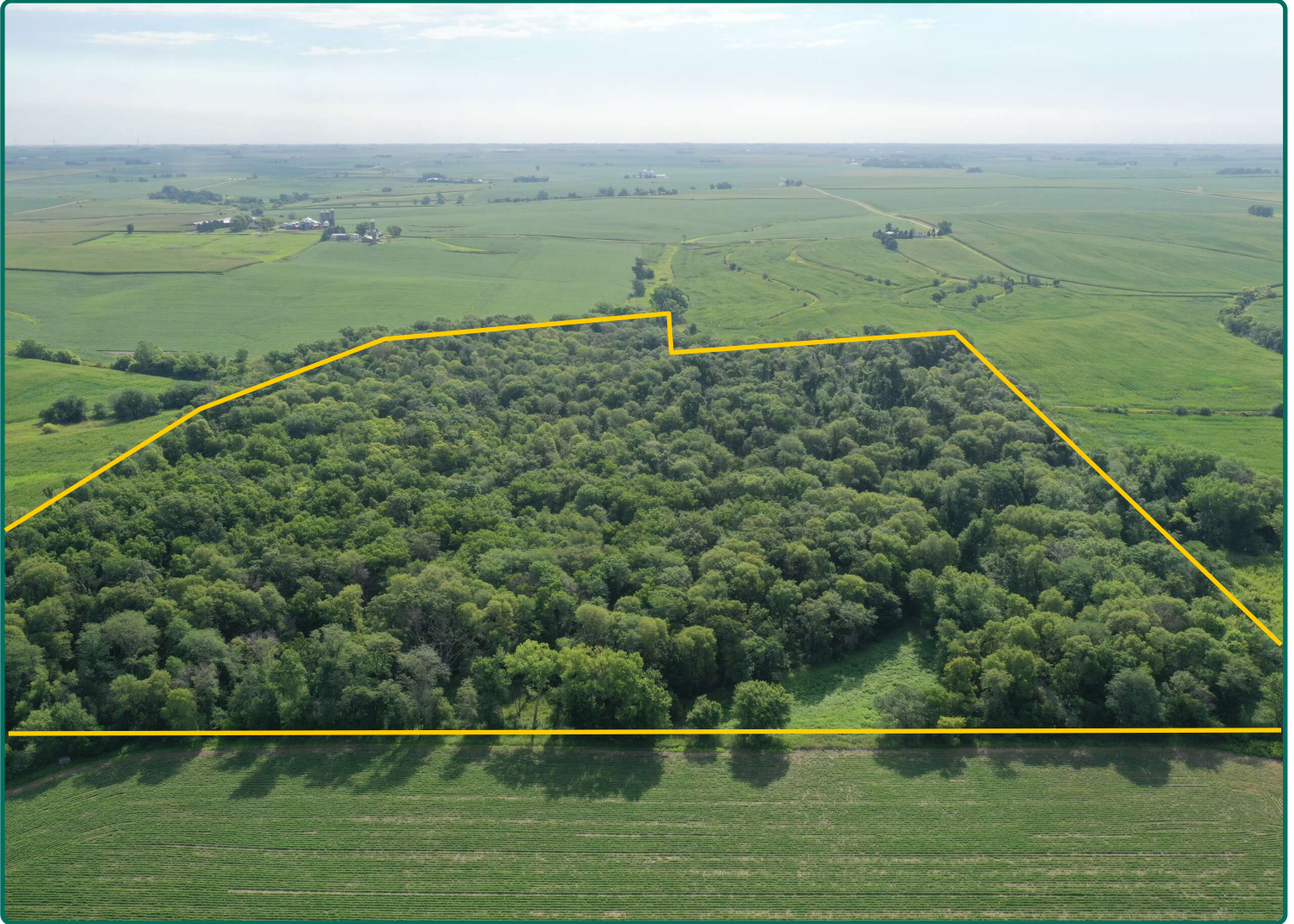

## Property *Key Features*

- Four Miles Northwest of Whitten
- Mature Trees and Abundant Wildlife Throughout
- Secluded Hunting Property Near the Iowa River

**Matt Vegter, ALC**  
Licensed Salesperson in IA  
**515-290-7286**  
**MattV@Hertz.ag**

**515-382-1500**  
415 S. 11th Street  
Nevada, IA 50201  
**www.Hertz.ag**

**Chad Hertz, AFM**  
Licensed Salesperson in IA  
**319-449-5305**  
**ChadH@Hertz.ag**

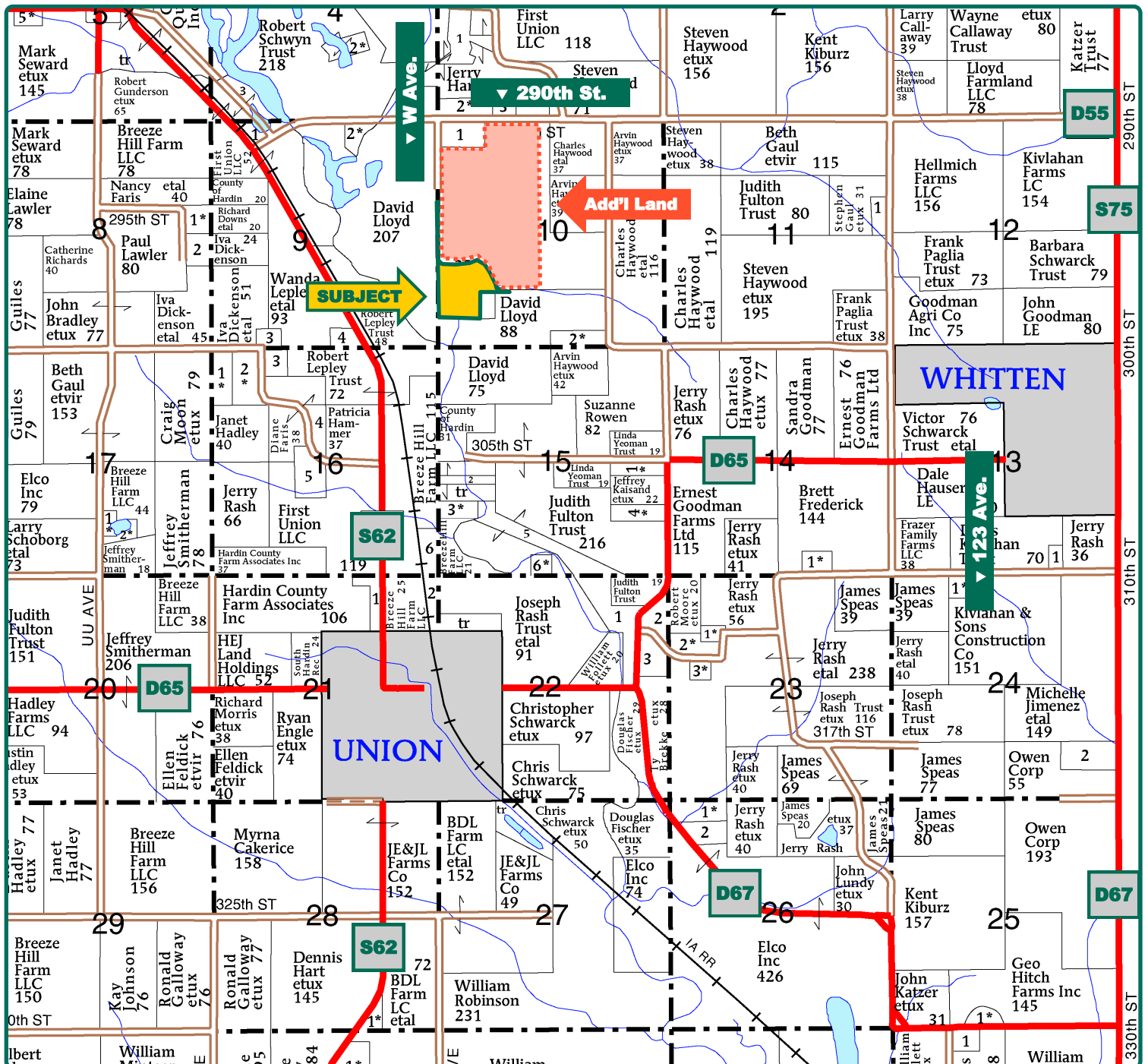

Map reproduced with permission of Farm & Home Publishers, Ltd.

**Matt Vegter, ALC**  
Licensed Salesperson in IA  
**515-290-7286**  
**MattV@Hertz.ag**

**515-382-1500**  
415 S. 11th Street  
Nevada, IA 50201  
**www.Hertz.ag**

**Chad Hertz, AFM**  
Licensed Salesperson in IA  
**319-449-6105**  
**ChadH@Hertz.ag**



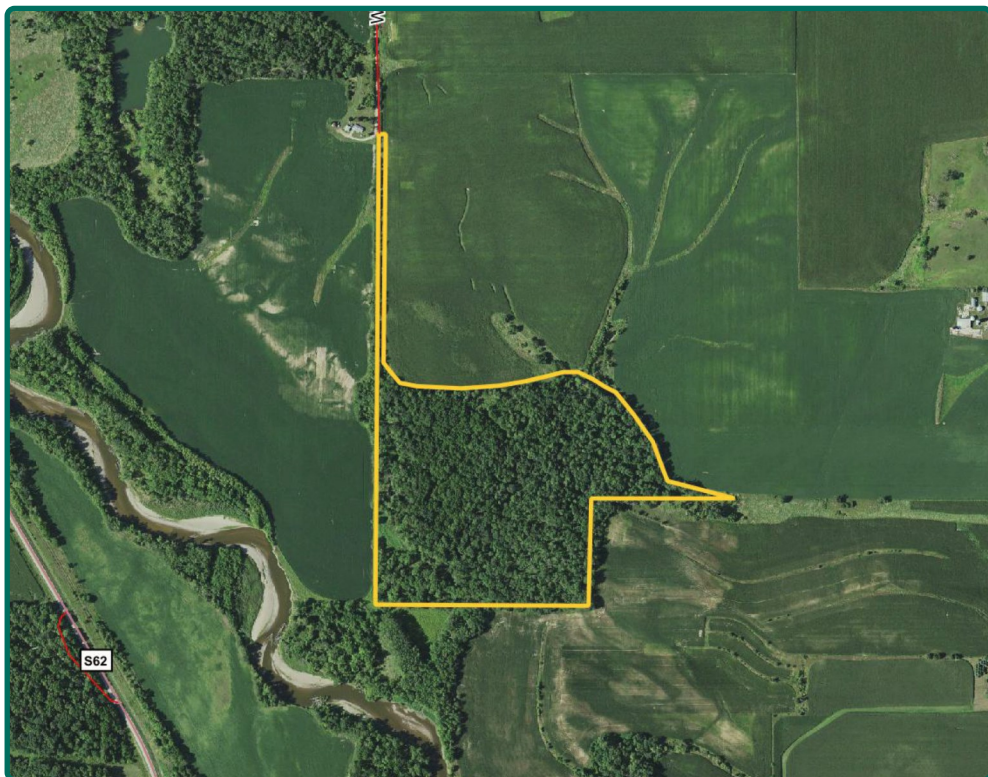

**Forest Reserve Acres: 46.88**

## Property Information

**48.00 Acres, m/l**

### Location

From Whitten: Head north on S75 for 1½ miles. Head west on 290th Street for 3 miles, then south on W Avenue. Property is at the end of W Avenue.

### Legal Description

Tax Parcel #861910300002 and N½ SW¼ SW¼, all in Section 10, Township 86 North, Range 19 West of the 5th P.M. (Union Township)

### Price & Terms

- \$285,600.00
- \$5,950/acre
- 10% down upon acceptance of offer; balance due in cash at closing.

### Possession

As agreed upon.

### Real Estate Tax

Taxes Payable 2022 - 2023: \$33.55\*  
Gross Acres: 48.00\*  
Forest Reserve Acres: 46.88  
Net Taxable Acres: 1.12\*  
Tax per Net Taxable Acre: \$29.96\*  
Tax Parcel ID #s: 861910300002, 861910300003  
*\*Taxes estimated pending survey of property. Hardin County Treasurer will determine final tax figures.*

### Land Description

Level to moderately sloping.

### Buildings/Improvements

None.

### Water & Well Information

No known wells.

### Property Access

Seller will survey and create a lane off of the dead-end road W Avenue to give the Buyer access to property.

### Comments

Timber Reserve Program property with amazing recreational opportunities near the Iowa River.

### Additional Land for Sale

Seller has 1 additional tract of land for sale located directly east of this property. See Additional Land Aerial Photo.

**Matt Vegter, ALC**

Licensed Salesperson in IA

**515-290-7286**

**MattV@Hertz.ag**

**515-382-1500**

415 S. 11th Street

Nevada, IA 50201

**www.Hertz.ag**

**Chad Hertz, AFM**

Licensed Salesperson in IA

**319-449-6105**

**ChadH@Hertz.ag**



East Looking West



Access to Property



Timber



Timber



**Matt Vegter, ALC**  
Licensed Salesperson in IA  
**515-290-7286**  
**MattV@Hertz.ag**

**515-382-1500**  
415 S. 11th Street  
Nevada, IA 50201  
**www.Hertz.ag**

**Chad Hertz, AFM**  
Licensed Salesperson in IA  
**319-449-6105**  
**ChadH@Hertz.ag**



# Additional Land Aerial Photo

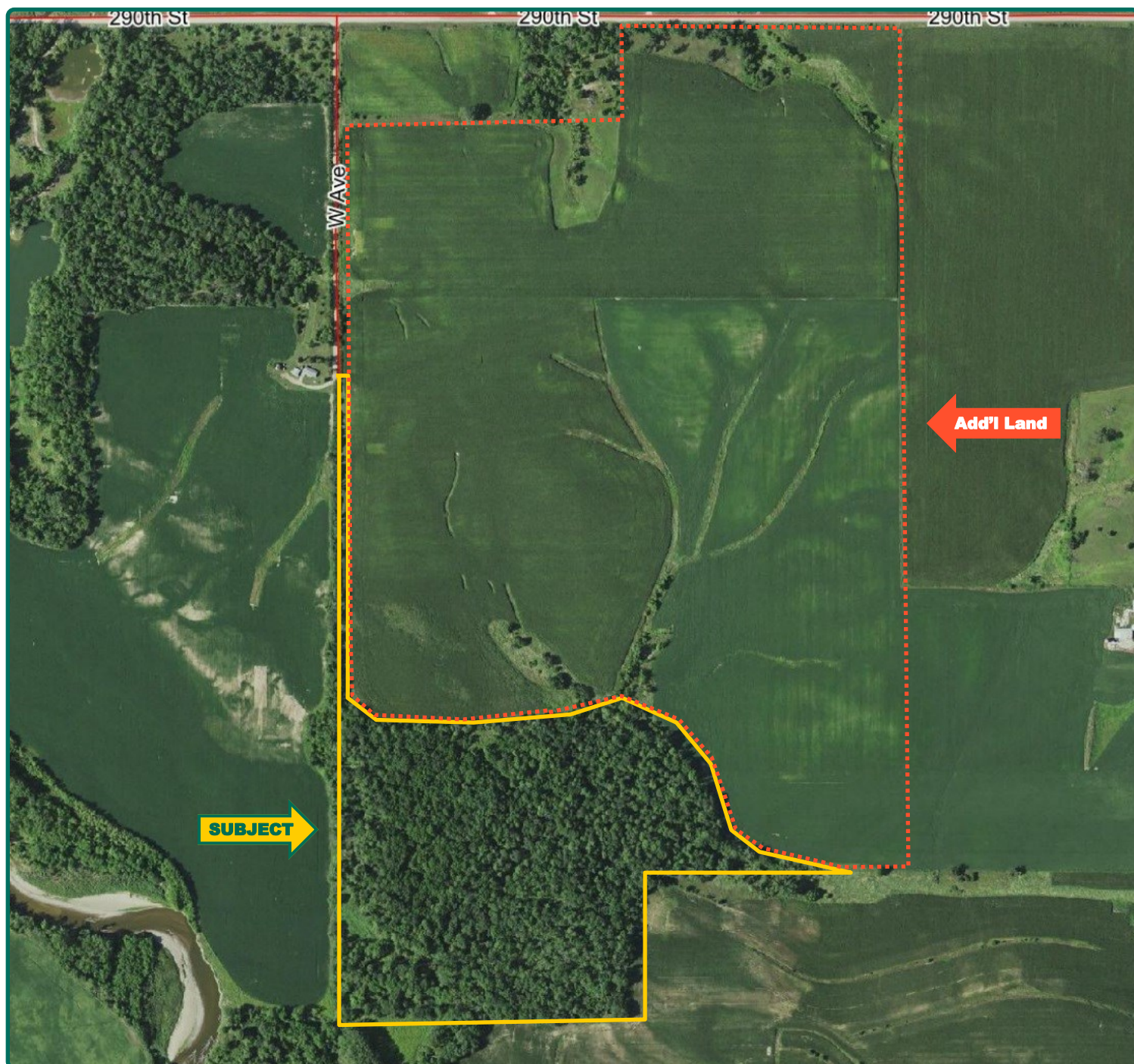

**Matt Vegter, ALC**  
Licensed Salesperson in IA  
**515-290-7286**  
**MattV@Hertz.ag**

**515-382-1500**  
415 S. 11th Street  
Nevada, IA 50201  
**www.Hertz.ag**

**Chad Hertz, AFM**  
Licensed Salesperson in IA  
**319-449-6105**  
**ChadH@Hertz.ag**

## **Make the Most of Your Farmland Investment**

- Real Estate Sales and Auctions
- Professional Buyer Representation
- Professional Farm Management
- Certified Farm Appraisals

---

**Matt Vegter, ALC**  
Licensed Salesperson in IA  
**515-290-7286**  
**MattV@Hertz.ag**

**515-382-1500**  
415 S. 11th Street  
Nevada, IA 50201  
**www.Hertz.ag**

**Chad Hertz, AFM**  
Licensed Salesperson in IA  
**319-449-6105**  
**ChadH@Hertz.ag**