

Land For Sale

ACREAGE:

46.46 Acres, m/l

LOCATION:

Wright County, IA



Property *Key Features*

- Four Miles North of Renwick
- 45.51 FSA/Eff. Crop Acres with an 82.70 CSR2
- Subject to First Right of Refusal

Kyle Hansen, ALC
Licensed Broker in IA, MO & NE
515-370-3446
KyleH@Hertz.ag

515-382-1500
415 S. 11th Street
Nevada, IA 50201
www.Hertz.ag

Brian Olson, AFM
Licensed Salesperson in IA, MN & SD
515-368-2097
BrianO@Hertz.ag



FSA/Eff. Crop Acres: 45.51
Corn Base Acres: 33.58*
Bean Base Acres: 11.19*
Soil Productivity: 82.70 CSR2

**Acres are estimated*

Property Information

46.46 Acres, m/l

Location

From Renwick: Go north on Highway 17 to 110th Street, head east ¼ mile. Property is on the south side of the road.

Legal Description

East 46.46 acres of W½ NW¼, Section 7, Township 93 North, Range 26 West of the 5th P.M. (Boone Township)

Price & Terms

- \$714,810.00
- \$15,385.49/acre
- 10% down upon acceptance of offer; balance due in cash at closing.

Possession

As agreed upon.

Real Estate Tax

Taxes Payable 2022 - 2023: \$1,500.00
Gross Acres: 46.46
Net Taxable Acres: 45.71
Tax per Net Taxable Acre: \$32.82
Tax Parcel ID #: 0107100003

Lease Status

Open lease for the 2023 crop year.

FSA Data

Farm Number 6227, Tract 5161
FSA/Eff. Crop Acres: 45.51
Corn Base Acres: 33.58*
Corn PLC Yield: 168 Bu.
Bean Base Acres: 11.19*
Bean PLC Yield: 55 Bu.

**Base acres are estimated pending reconstitution of the farm by the Wright County FSA office.*

NRCS Classification

NHEL: Non-Highly Erodible Land.

Soil Types/Productivity

Primary soils are Canisteo, Clarion and Harps-Okoboji. CSR2 on the FSA/Eff. crop acres is 82.70. See soil map for details.

Land Description

Level to gently sloping.

Drainage

In Drainage District 113/5.

Buildings/Improvements

None.

Kyle Hansen, ALC
Licensed Broker in IA, MO & NE
515-370-3446
KyleH@Hertz.ag

515-382-1500
415 S. 11th Street
Nevada, IA 50201
www.Hertz.ag

Brian Olson, AFM
Licensed Salesperson in IA, MN & SD
515-368-2097
BrianO@Hertz.ag

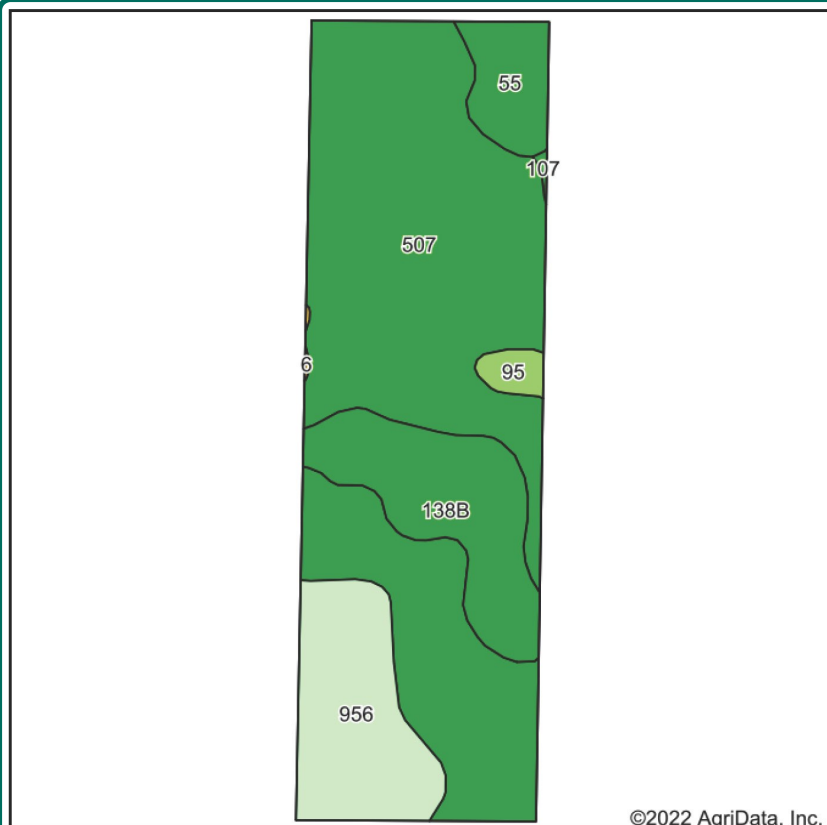

Soils data provided by USDA and NRCS.

Area Symbol: IA197, Soil Area Version: 30

Code	Soil Description	Acres	Percent of field	CSR2 Legend	CSR2**
507	Canisteo clay loam, 0 to 2 percent slopes	29.47	64.8%		84
138B	Clarion loam, 2 to 6 percent slopes	6.58	14.5%		89
956	Harps-Okoboji complex, 0 to 2 percent slopes	6.40	14.1%		69
55	Nicollet clay loam, 1 to 3 percent slopes	2.35	5.2%		89
95	Harps clay loam, 0 to 2 percent slopes	0.64	1.4%		72
107	Webster clay loam, 0 to 2 percent slopes	0.07	0.2%		86
Weighted Average					82.7

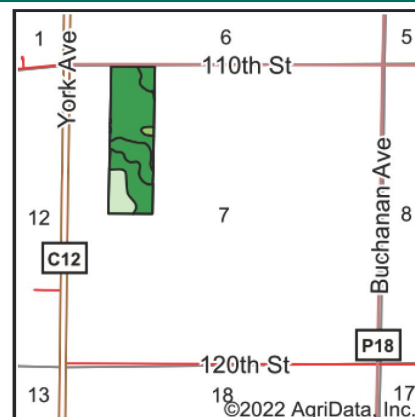

State: **Iowa**
County: **Wright**
Location: **7-93N-26W**
Township: **Boone**
Acres: **45.51**
Date: **8/18/2022**



Maps Provided By:

CUSTOMIZED ONLINE MAPPING
© AgriData, Inc. 2021 www.AgriDataInc.com



Water & Well Information

No known wells.

Comments

High-quality Wright County farmland.

Additional Land for Sale

Seller has 86.80 additional acres of land for sale located north of this property. See Additional Land Aerial Photo.

The information gathered for this brochure is from sources deemed reliable, but cannot be guaranteed by Hertz Real Estate Services or its staff. All acres are considered more or less, unless otherwise stated. All property boundaries are approximate. Soil productivity ratings are based on the information currently available in the USDA/NRCS soil survey database. Those numbers are subject to change on an annual basis.

Kyle Hansen, ALC
Licensed Broker in IA, MO & NE
515-370-3446
KyleH@Hertz.ag

515-382-1500
415 S. 11th Street
Nevada, IA 50201
www.Hertz.ag

Brian Olson, AFM
Licensed Salesperson in IA, MN & SD
515-368-2097
BrianO@Hertz.ag

North Looking South



Southeast Looking Northwest



South Looking North



Northwest Looking Southeast

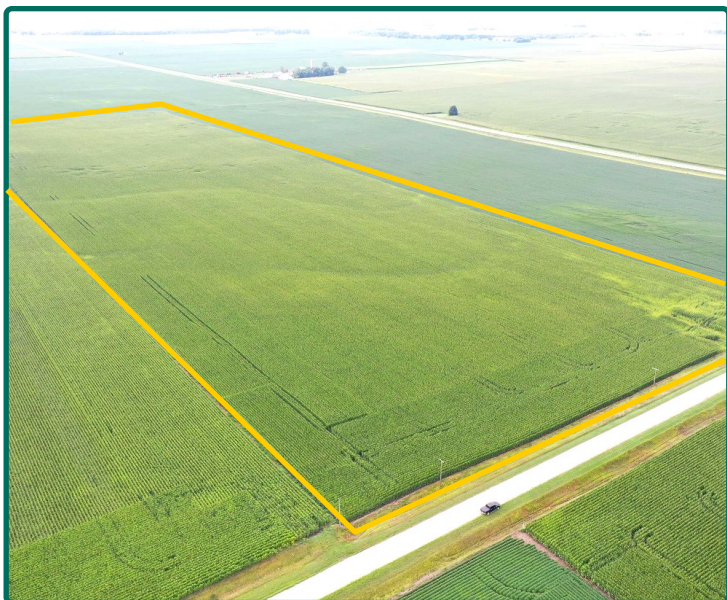

Kyle Hansen, ALC
Licensed Broker in IA, MO & NE
515-370-3446
KyleH@Hertz.ag

515-382-1500
415 S. 11th Street
Nevada, IA 50201
www.Hertz.ag

Brian Olson, AFM
Licensed Salesperson in IA, MN & SD
515-368-2097
BrianO@Hertz.ag

Additional Land Aerial Photo

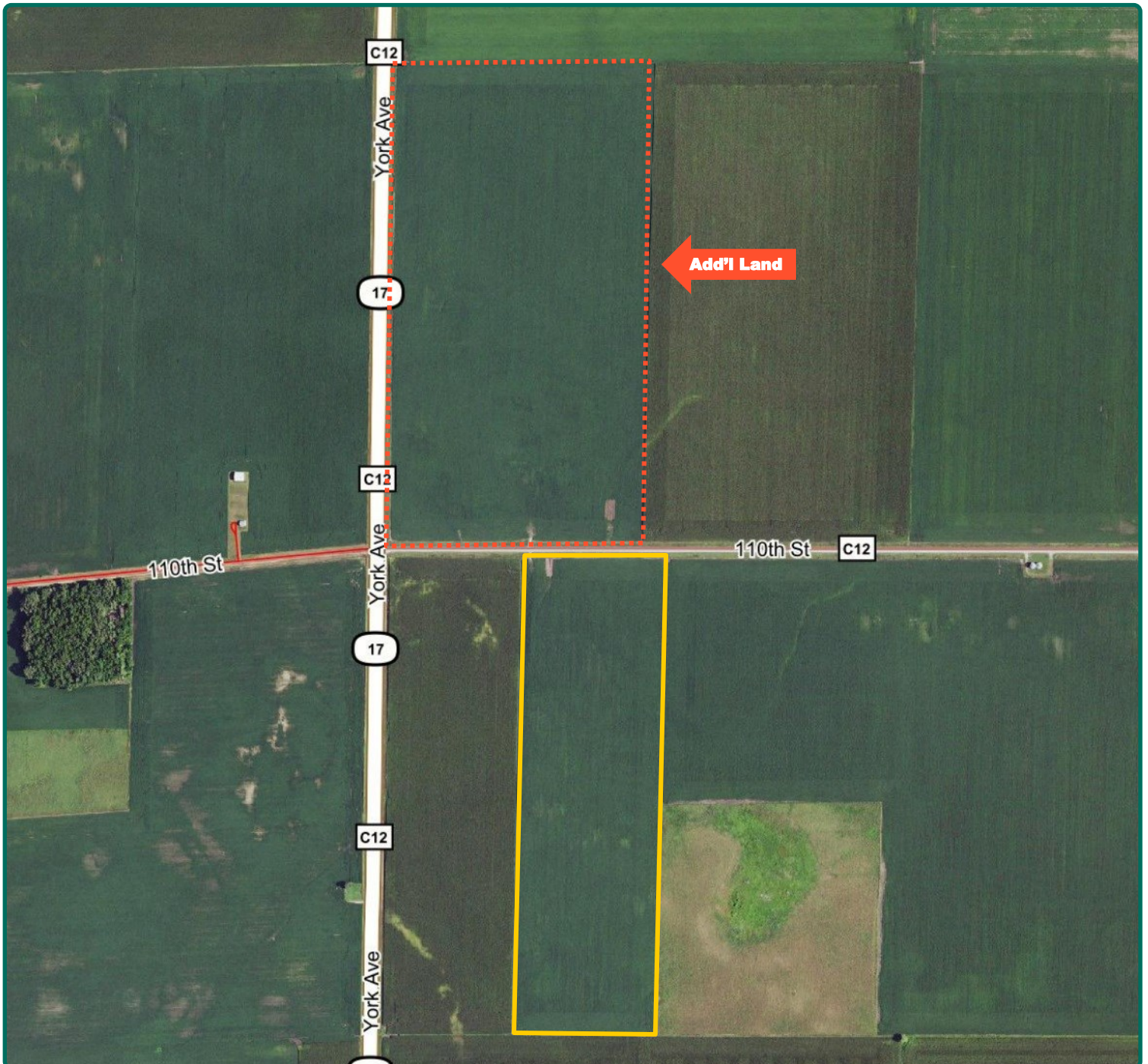

Kyle Hansen, ALC
Licensed Broker in IA, MO & NE
515-370-3446
KyleH@Hertz.ag

515-382-1500
415 S. 11th Street
Nevada, IA 50201
www.Hertz.ag

Brian Olson, AFM
Licensed Salesperson in IA, MN & SD
515-368-2097
BrianO@Hertz.ag