

PLAT OF SURVEY

Part of the South Half (S1/2) of Section Eighteen (18), Township Thirty-seven (37) North, Range Six (6) East of the Third (3rd) Principal Meridian, Kendall County, Illinois, described as follows:

Parcel 5
Being the Southeast Quarter (SE1/4) of the Southwest Quarter (SW1/4) of said Section Eighteen (18), containing 80.006 acres, more or less.

Parcel 6
Being the Southwest Quarter (SW1/4) of the said Southeast Quarter (SE1/4) of said Section Eighteen (18), EXCEPTING the following parcel: Commencing at the southwest corner of said Southeast Quarter (SE1/4); thence North 89 degrees 59 minutes 04 seconds East, along the south line of said Southeast Quarter (SE1/4), a distance of 522.97 feet to the Point of Beginning of the herein described exception; thence North 89 degrees 59 minutes 04 seconds East, continuing along said south line, a distance of 400.67 feet; thence North 0 degrees 04 minutes 28 seconds West, a distance of 544.50 feet; thence South 89 degrees 58 minutes 01 seconds West, a distance of 400.12 feet; thence South 0 degrees 00 minutes 15 seconds East, a distance of 544.26 feet to the Point of Beginning.

The above described parcel contains 75.361 acres, more or less.

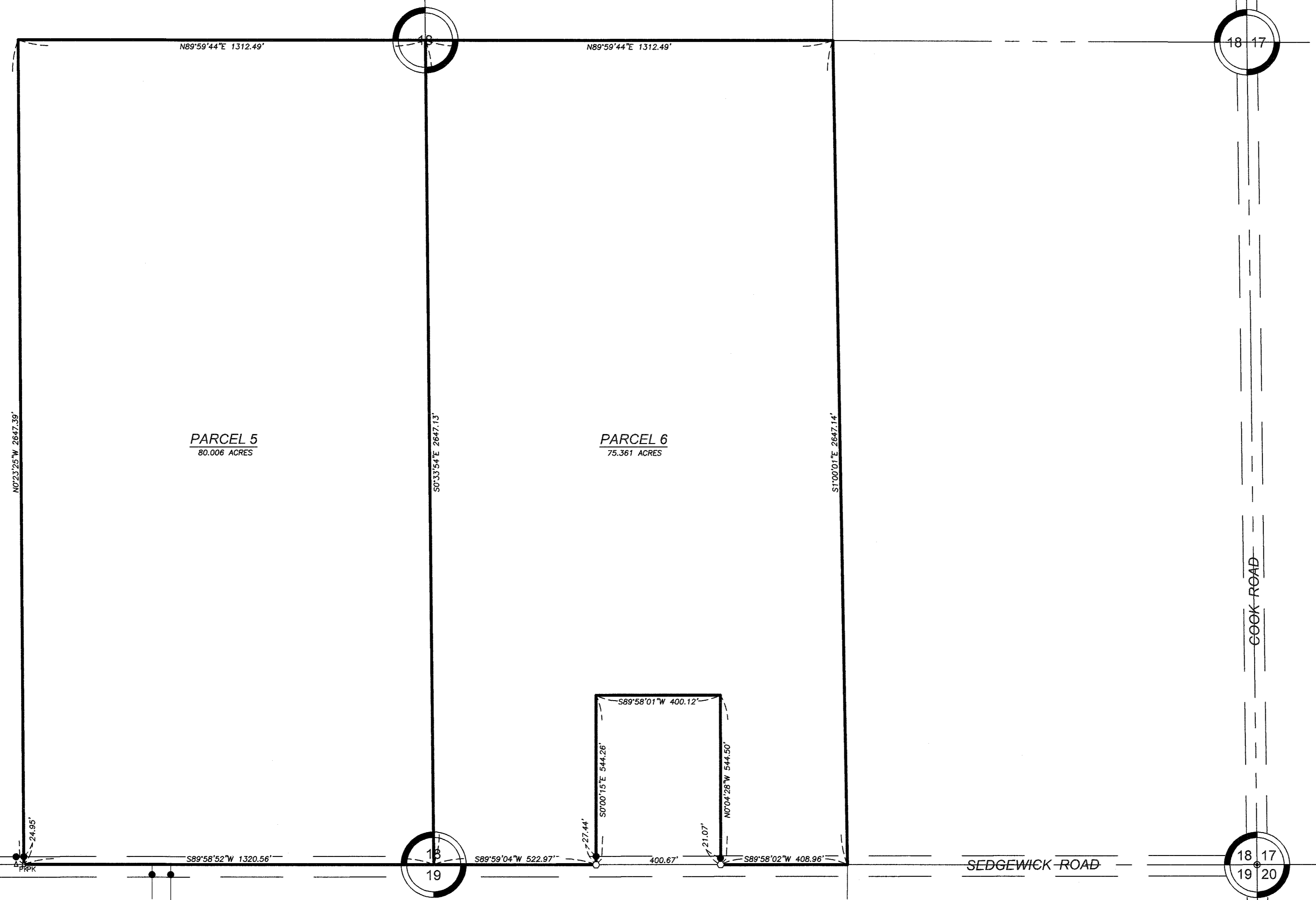

LEGEND

| | |
|---------------|------------------------|
| ● | BOUNDARY OF SURVEY |
| ▲ | MONUMENT FOUND |
| ⊙ | STONE FOUND |
| ○ | SET SURVEY NAIL |
| ○ | 5/8" STEEL PIN SET |
| + | CHISELED "X" |
| + | R.D.W. MARKER |
| ⊠ | P.K. NAIL |
| — | SECTION LINE |
| - - - | RIGHT OF WAY LINE |
| x-x-x | FENCE LINE |
| - - - | BUILDING SETBACK (BSL) |
| - - - | UTILITY EASEMENT (UE) |
| (101.26') | RECORD DIMENSION |
| (90°1'25') | RECORD ANGLE |
| (N89°12'22"E) | RECORD BEARING |



wendler engineering services, inc.
civil · structural · surveying
www.wendlergs.com ph: 815.288.2261
Illinois Professional Design Firm No. 184-000848
© Copyright 2022 Wendler Engineering Services, Inc.

DATE: 09/28/2022
JOB NO.: 2220301
SURVEYED BY:
BOOK NO.:
DRAWN BY: DJV
DRAWING NAME: survey-2220301b
REVISIONS:

PLAT OF SURVEY
FOR
HERTZ REAL ESTATE