

ACREAGE:

IN-PERSON AUCTION:

784.41 Acres, m/l
In 6 parcels
Redwood County, MN

Bid Deadline
June 28, 2022
12:00 Noon, CST

**See Brochure for
Detailed
Information**

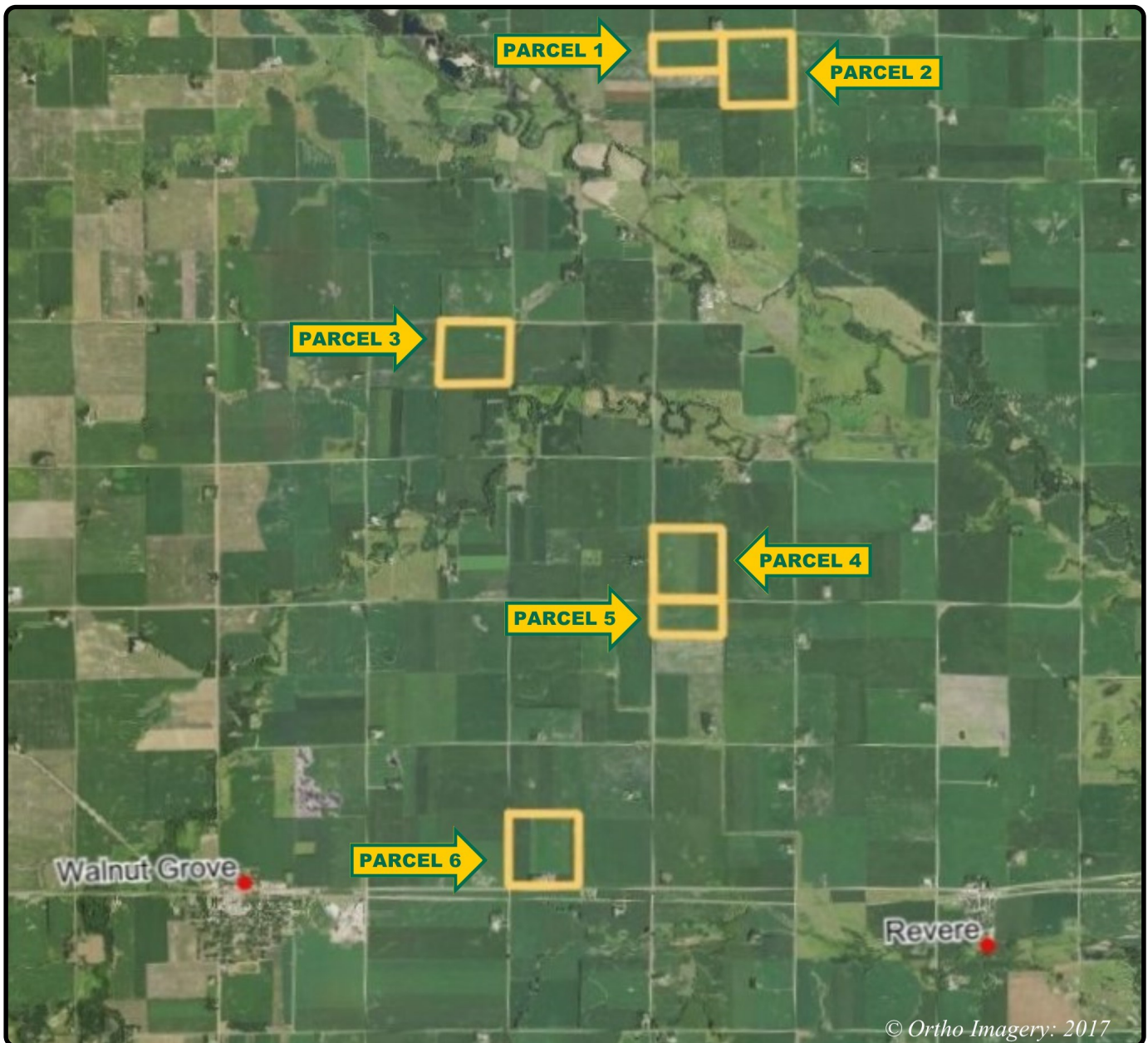

Darrell Hylén, ALC
Licensed Salesperson in MN
507-381-3843
DarrellH@Hertz.ag

507-345-5263
151 St. Andrews Ct. Ste., 1310
Mankato, MN 56001
www.Hertz.ag

Field Layer Report

_Schoer Farms, LLC - _Schoer Farms - Brad-E



Client Information:

Client: _Schoer Farms, LLC
Farm: _Schoer Farms
Field: Brad-E

Legend Information:

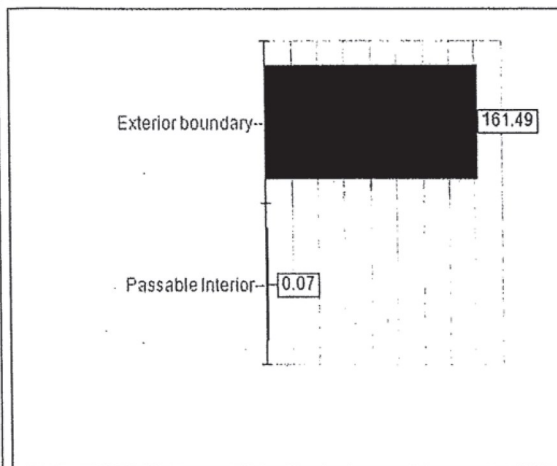

Field information and legend apply to active map layer only.

Field Information:

Boundary Area:	161.49 ac
Field Area:	161.43 ac
Intake1	0.00 ac
Intake10	0.00 ac
Intake11	0.00 ac
Intake12	0.00 ac
Intake13	0.00 ac
Intake14	0.00 ac
Intake15	0.00 ac
Intake2	0.00 ac
Intake3	0.00 ac
Intake4	0.00 ac(...)
Interior Boundary Area:	0.07 ac

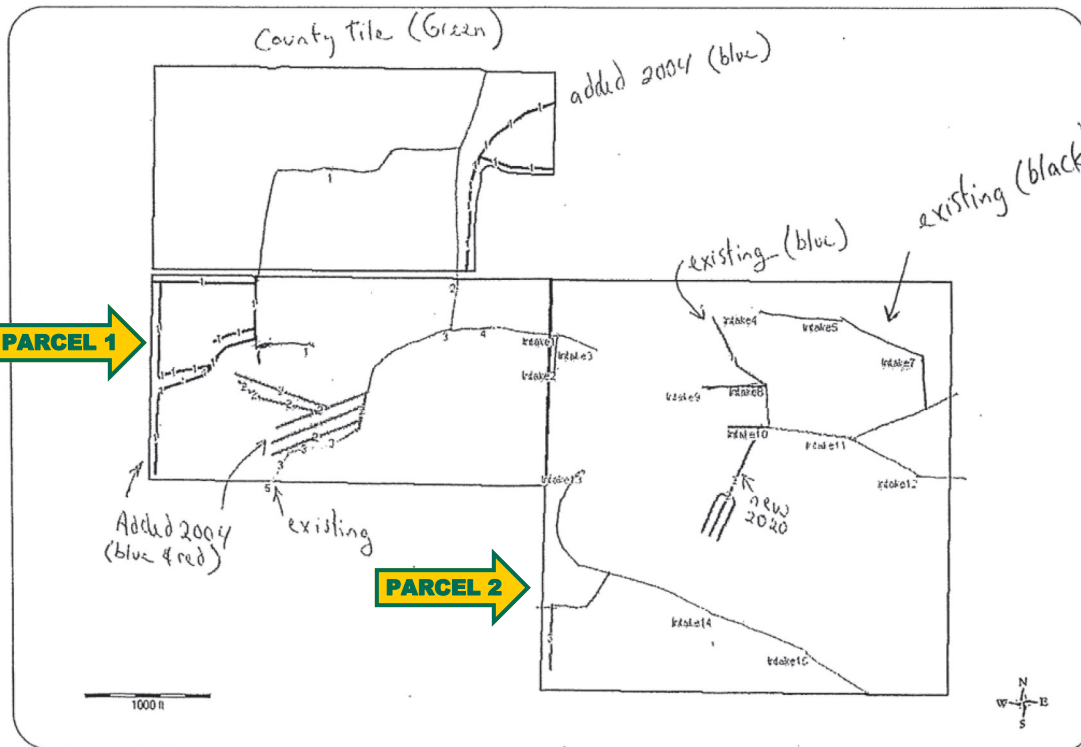

Darrell Hylen, ALC

Licensed Salesperson in MN

507-381-3843

DarrellH@Hertz.ag

507-345-5263

151 St. Andrews Ct. Ste., 1310

Mankato, MN 56001

www.Hertz.ag

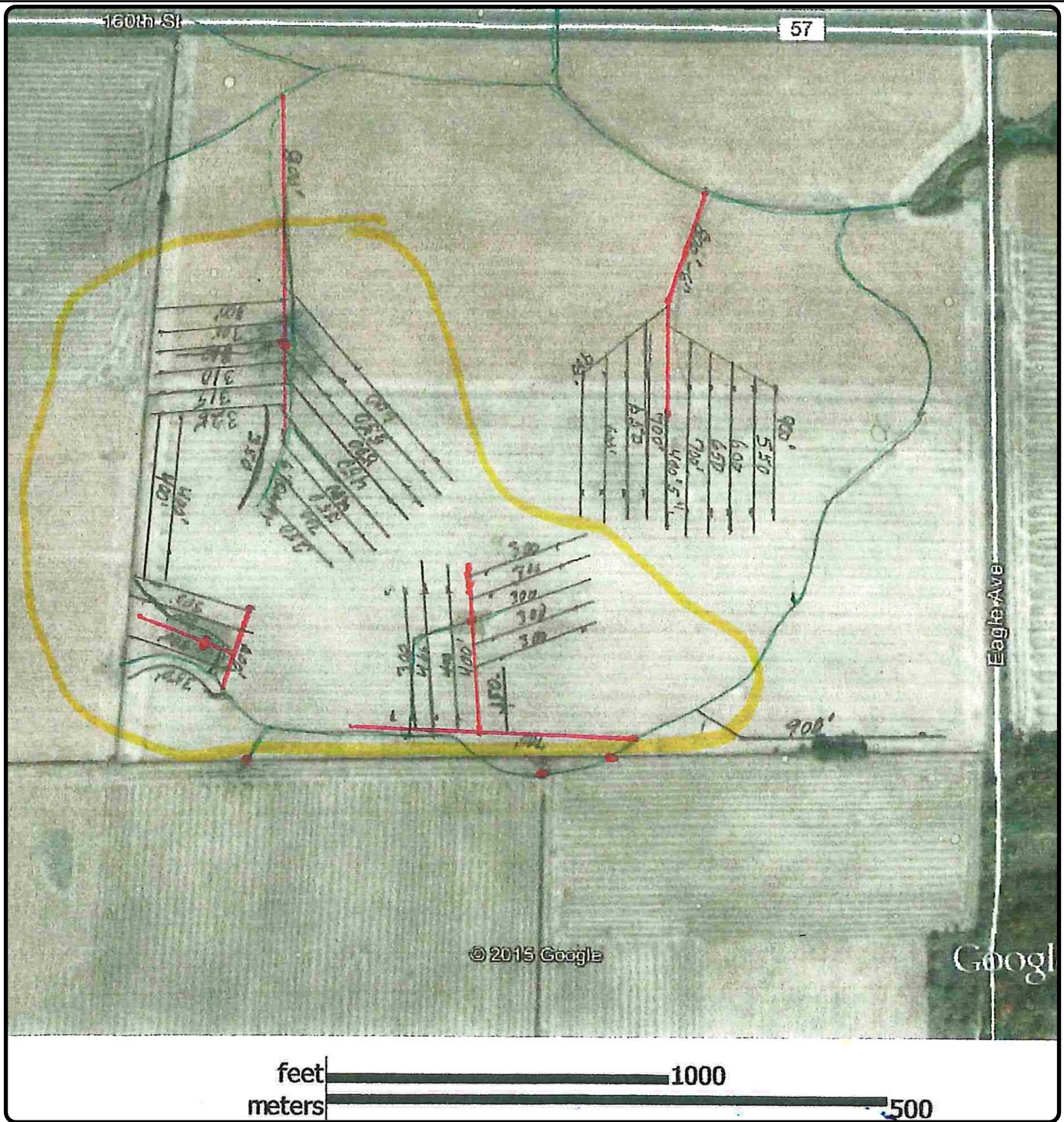

Darrell Hylan, ALC
Licensed Salesperson in MN
507-381-3843
DarrellH@Hertz.ag

507-345-5263
151 St. Andrews Ct. Ste., 1310
Mankato, MN 56001
www.Hertz.ag

Beacon™ Redwood County, MN

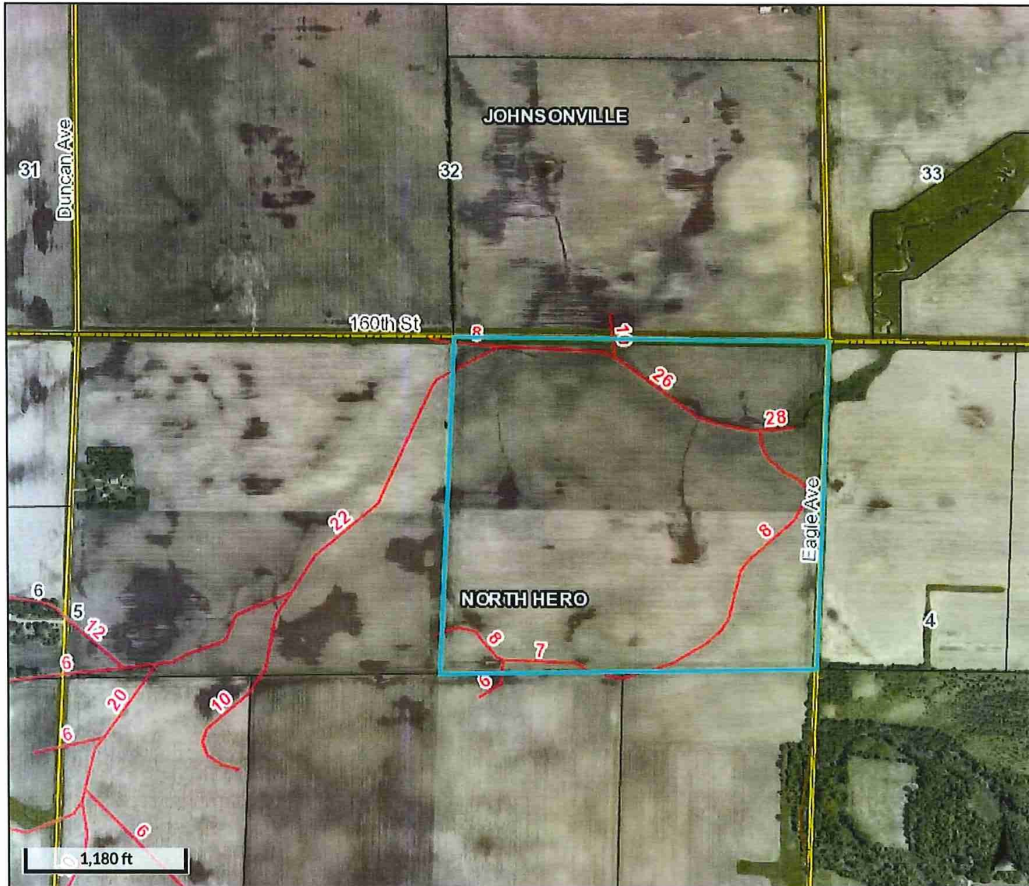

Overview

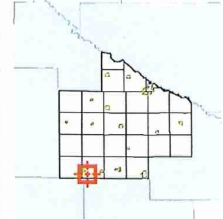

Legend

-  Municipal Boundaries
-  Surrounding Counties
-  Townships
-  Open Ditch
-  Drain Tile
-  Parcels
- Major Roads**
-  County/Twp/City
-  State/Federal
-  County
-  Minor Roads

Parcel ID	61-005-1020	Alternate ID	n/a	Owner Address	LINDSTROM/HERBERT C
Sec/Twp/Rng	5-109-38	Class	AGRICULTURE		TERMINABLE INTEREST TRUST
Property Address		Acreage	140.59		% MARLYS LINDSTROM ET'AL
					9800 SANDRA LN MINNETONKA MN 55305

District n/a
Brief Tax Description NE1/4 140.59A
 (Note: Not to be used on legal documents)

Date created: 4/20/2022
 Last Data Uploaded: 4/19/2022 9:39:27 PM

Developed by  Schneider
 GEOSPATIAL

Darrell Hylén, ALC
 Licensed Salesperson in MN
507-381-3843
 DarrellH@Hertz.ag

507-345-5263
 151 St. Andrews Ct. Ste., 1310
 Mankato, MN 56001
www.Hertz.ag

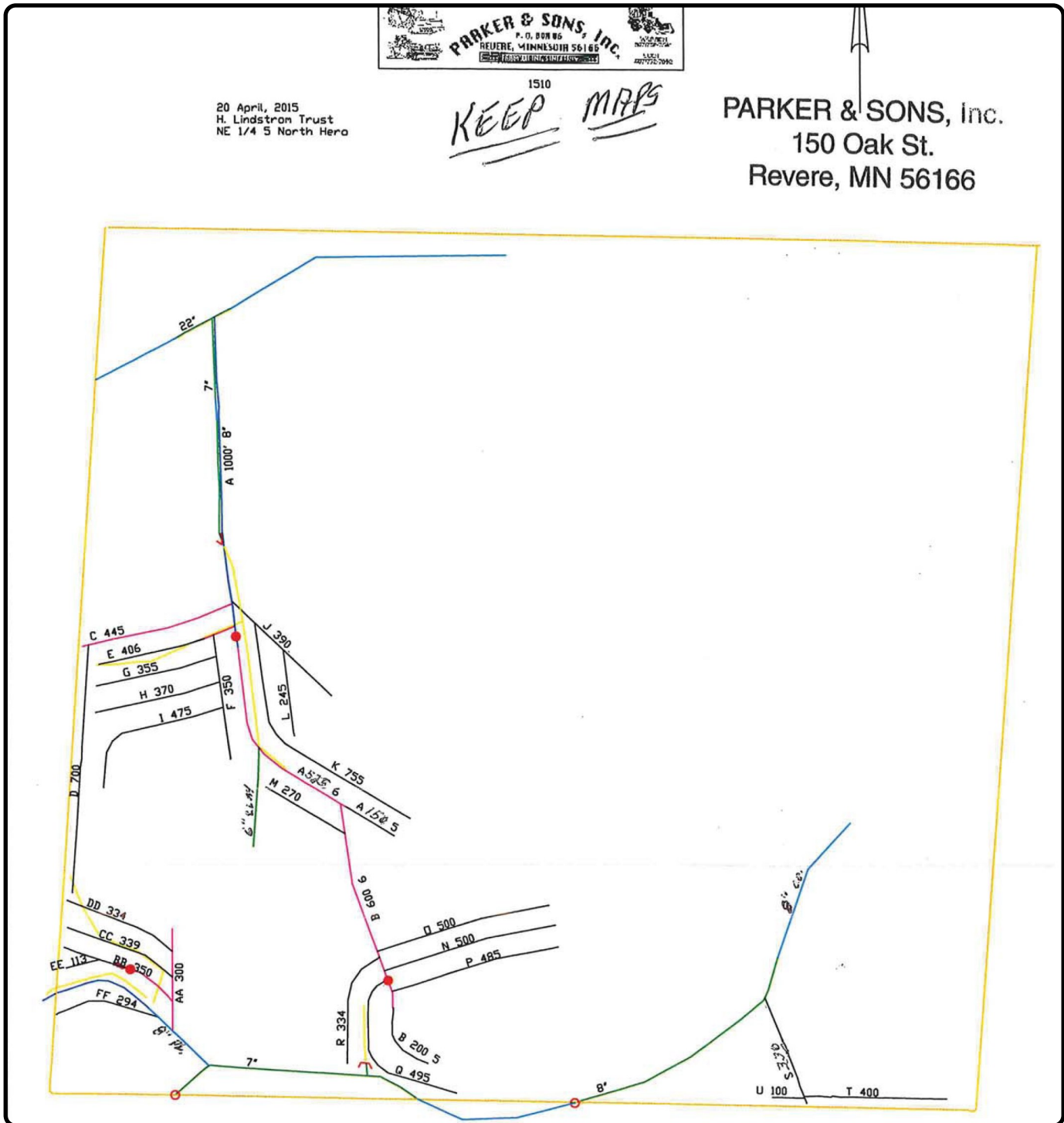

Darrell Hylen, ALC
Licensed Salesperson in MN
507-381-3843
DarrellH@Hertz.ag

507-345-5263
151 St. Andrews Ct. Ste., 1310
Mankato, MN 56001
www.Hertz.ag



Beacon™ Redwood County, MN

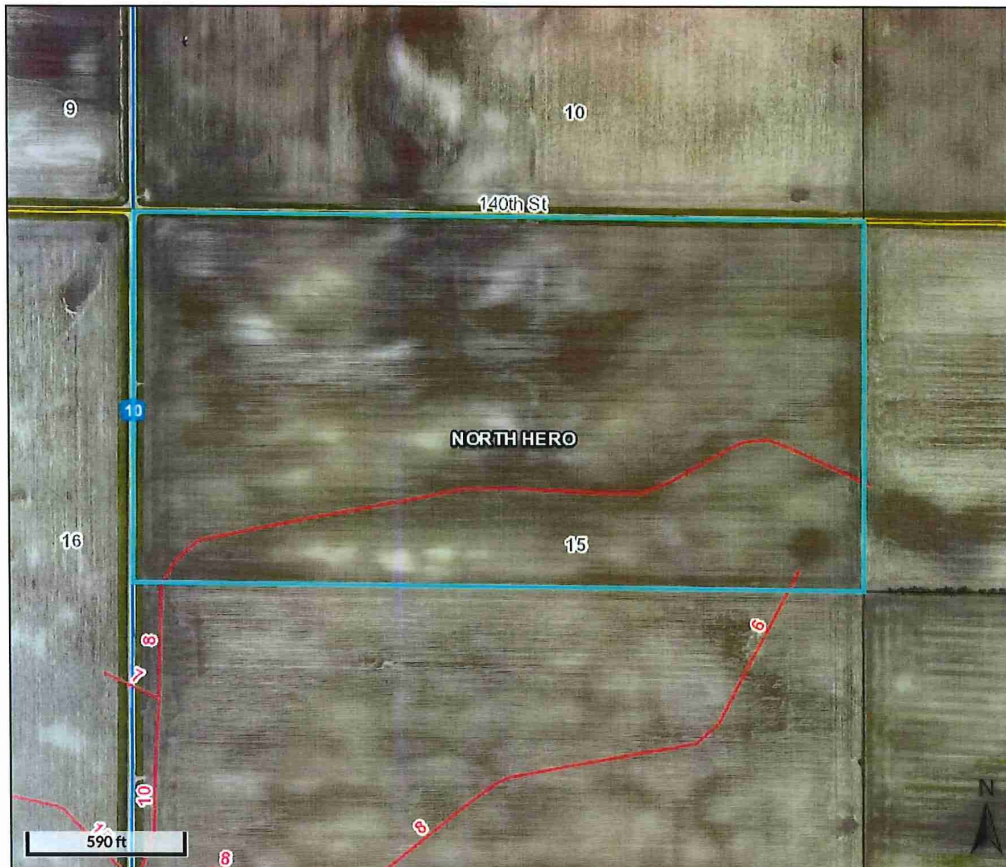

Overview

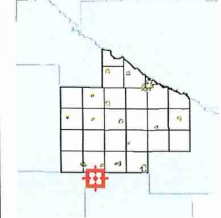

Legend

-  Municipal Boundaries
-  Surrounding Counties
-  Townships
-  Open Ditch
-  Drain Tile
-  Parcels
- Major Roads**
-  County/Twp/City
-  State/Federal
-  County
-  Minor Roads

Parcel ID	61-015-2020	Alternate ID	n/a	Owner Address	LINDSTROM/HERBERT C
Sec/Twp/Rng	15-109-38	Class	AGRICULTURE		TERMINABLE INTEREST TRUST
Property Address		Acreage	80		% MARLYS LINDSTROM ET'AL
					9800 SANDRA LN MINNETONKA MN 55305
District	n/a				
Brief Tax Description	N1/2 NW1/4, 80.A				
	(Note: Not to be used on legal documents)				

Date created: 4/20/2022
Last Data Uploaded: 4/19/2022 9:39:27 PM

Developed by  Schneider
GEOSPATIAL

Darrell Hylén, ALC
Licensed Salesperson in MN
507-381-3843
DarrellH@Hertz.ag

507-345-5263
151 St. Andrews Ct. Ste., 1310
Mankato, MN 56001
www.Hertz.ag



Beacon™ Redwood County, MN

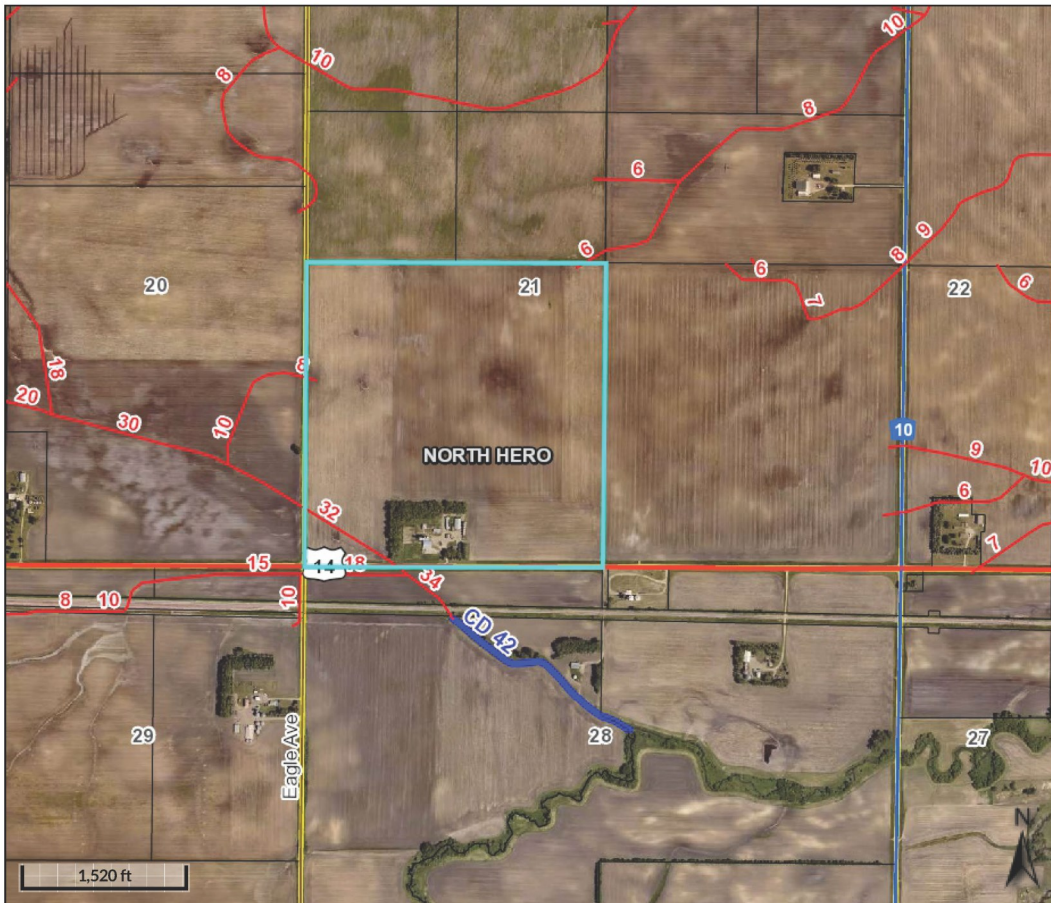

Overview

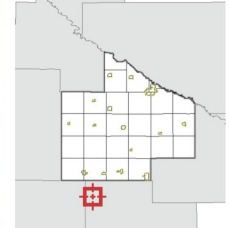

Legend

-  Municipal Boundaries
-  Surrounding Counties
-  Townships
-  Open Ditch
-  Drain Tile
-  Parcels
- Major Roads**
-  County/Twp/City
-  State/Federal
-  County
-  Minor Roads

Parcel ID	61-021-3020	Alternate ID	n/a	Owner Address	LINDSTROM/HERBERT C
Sec/Twp/Rng	21-109-38	Class	AGRICULTURE		TERMINABLE INTEREST TRUST
Property Address	18229 US HWY 14 WLGR 56180	Acreage	159		% MARLYS LINDSTROM ET'AL 9800 SANDRA LN MINNETONKA MN 55305
District	n/a				
Brief Tax Description	SW1/4 160.A				

(Note: Not to be used on legal documents)

Date created: 5/17/2022
Last Data Uploaded: 5/17/2022 11:08:37 AM

Developed by  Schneider
GEOSPATIAL

Darrell Hylén, ALC
Licensed Salesperson in MN
507-381-3843
DarrellH@Hertz.ag

507-345-5263
151 St. Andrews Ct. Ste., 1310
Mankato, MN 56001
www.Hertz.ag