





Control  
663

Control  
663

Butler

Butler

Butler

1853 13/5

FIELD NO.(s)	TOTAL ACRES
none	
none	

FIELD NO.(s)	TOTAL ACRES
none	
none	

[illegible]

28. Remarks.

1-21-94

SCS Copy

Control #663

FIELD DETERMINATION  
HIGHLY ERODIBLE LAND

Owner [REDACTED]

Total Acres 100

Operator [REDACTED]

Cropland Acres 96.2

County Butler

ASCS Farm No. 1853

Date 1-21-94

Prepared by DM

Tract No.	Field No.	Acres	SMU	Acres	Highly Erodible		HEL-SMU Acres Total Acres	Field Designation	Remarks
					Yes	No			
1315	#1	96.2	377B			X			only 25% using category 2 soils
			175B			X		25%	
			382 H			X			
			175 C <sup>22</sup>		X		$\frac{24}{96.2} =$		
			173B H			X		NOT	
			152 H			X		HEL	
			184 H <sup>21</sup>			X			
			377C2		X				
			177			X			

AD-1026U  
CCC-502U (07-27-92)

U.S. Department of Agriculture

Update for  
AD-1026, Highly Erodible Land Conservation (HELC) and Wetland Conservation (WC)  
and CCC-502, Farm Operating Plan For Payment Eligibility Review

1. Name of Producer	2. Identification Number	3. Crop or Program Year
		1993
4. Control County and State		
19-023		

## PART A - Update for HELC and WC Certification (Forms AD-1026 and AD-1026 Appendix)

Note: If the prior year AD-1026 had "YES" checked for any of items 7, 8, 10, 11, 12 or 13, STOP! The producer cannot complete this update form. The producer must complete AD-1026.

I certify that there has not been a change in my farming operation or farming practices on any land that would change the AD-1026 Highly Erodible Land Conservation (HELC) and Wetland Conservation (WC) Certification, filed for 19 92. For the crop year entered in item 3 above I agree to the conditions of eligibility that were provided to me on the AD-1026 Appendix, which are also included on the reverse of this update form, in all farms in which I have an interest in the land or crops planted or produced on the land. It is my responsibility to file a new AD-1026 if there are any changes in my farming operation(s).

Producer  
Sign Here

Date

3-3-93

Field boundary changes on NHEL field. SCS redetermine whether the field is predominately highly erodible.

## PART B - Update for Payment Eligibility Review (Form CCC-502 A, B, C, D or EZ)

For the program year entered in item 3 above, I certify that I have reviewed the CCC-502 Farm Operating Plan for Payment Eligibility Review that I filed in 19 \_\_\_\_\_. I certify that all items for the current year are as indicated in item A or B below (check one only).

A. ☐ I certify that all items on the previous year's CCC-502 are exactly the same with no changes for the current year.

B. ☐ I certify that all items for the current year are exactly as recorded on the amended document and accompanying documents.

Producer(s) Sign Below:

NOTE: If joint operation, ALL members must sign.

Producer(s) Signature	Date	Producer(s) Signature	Date

For County Office Use:

Employee Initials:

Status Date:





NOT TO SCALE ( Flight)

Butler CROP YEAR

C-12 6



1/9/89

Butler

HIGHLY ERODIBLE LAND AND WETLAND  
CONSERVATION DETERMINATION

4. Name of USDA Agency or Person Requesting Determination

ASCS

5. Farm No. and Tract No.

1853 1315

## SECTION I - HIGHLY ERODIBLE LAND

6. Is soil survey now available for making a highly erodible land determination?	Yes	No	Field No.(s)	Total Acres
	X			
7. Are there highly erodible soil map units on this farm?	X			
8. List highly erodible fields that, according to ASCS records, were used to produce an agricultural commodity in any crop year during 1981-1985.				
9. List highly erodible fields that have been or will be converted for the production of agricultural commodities and, according to ASCS records, were not used for this purpose in any crop year during 1981-1985; and were not enrolled in a USDA set-aside or diversion program.				
10. This Highly Erodible Land determination was completed in the: Office <input checked="" type="checkbox"/> Field <input type="checkbox"/>				

NOTE: If you have highly erodible cropland fields, you may need to have a conservation plan developed for these fields. For further information, contact the local office of the Soil Conservation Service.

## SECTION II - WETLAND

11. Are there hydric soils on this farm?	Yes	No	Field No.(s)	Total Wetland Acres
	X			
List field numbers and acres, where appropriate, for the following EXEMPTED WETLANDS:				
12. Wetlands (W), including abandoned wetlands, or Farmed Wetlands (FW). Wetlands may be farmed under natural conditions. Farmed Wetlands may be farmed and maintained in the same manner as they were prior to December 23, 1985, as long as they are not abandoned.				
13. Prior Converted Wetlands (PC) - The use, management, drainage, and alteration of prior converted wetlands (PC) are not subject to FSA unless the area reverts to wetland as a result of abandonment. You should inform SCS of any area to be used to produce an agricultural commodity that has not been cropped, managed, or maintained for 5 years or more.			1, 2	
14. Artificial Wetlands (AW) - Artificial Wetlands includes irrigation induced wetlands. These Wetlands are not subject to FSA.				
15. Minimal Effect Wetlands (MW) - These wetlands are to be farmed according to the minimal effect agreement signed at the time the minimal effect determination was made.				
16. Converted Wetlands (CW) - In any year that an agricultural commodity is planted on these Converted Wetlands, you will be ineligible for USDA benefits. If you believe that the conversion was commenced before December 23, 1985, or that the conversion was caused by a third party, contact the ASCS office to request a commenced or third party determination.				

## NON-EXEMPTED WETLANDS:

17. The planned alteration measures on wetlands in fields _____ are considered maintenance and are in compliance with FSA.				
18. The planned alteration measures on wetlands in fields _____ are not considered to be maintenance and if installed will cause the area to become a Converted Wetland (CW). See Item 16 for information on CW.				
19. This wetland determination was completed in the: Office <input checked="" type="checkbox"/> Field <input type="checkbox"/>				
20. This determination was: Delivered <input type="checkbox"/> Mailed <input checked="" type="checkbox"/> To the Person on Date: 3-22-89				

NOTE: If you do not agree with this determination, you may request a reconsideration from the person that signed this form in Block 22 below. The reconsideration is a prerequisite for any further appeal. The request for the reconsideration must be in writing and must state your reasons for the request. The request must be mailed or delivered within 15 days after this determination is mailed to or otherwise made available to you. Please see reverse side of the producer's copy of this form for more information on appeals procedure.

NOTE: If you intend to convert additional land to cropland or alter any wetlands, you must initiate another Form AD-1026 at the local office of ASCS. Abandonment is where land has not been cropped, managed, or maintained for 5 years or more. You should inform SCS if you plan to produce an agricultural commodity on abandoned wetlands.

21. Remarks

Building site - not HEL; not wetland

22. Signature of SCS District Conservationist

23. Date

3-22-89

Assistance and programs of the Soil Conservation Service available without regard to race, religion, color, sex, age, handicap, etc.

## HIGHLY ERODIBLE LAND AND WETLAND CONSERVATION CERTIFICATION

NOTE

The following statements are made in accordance with the Privacy Act of 1974 (5 USC 552a). The authority for requesting the information to be supplied on this form is the Food Security Act of 1985, P.L. 99-198, and regulations promulgated under the Act (7 CFR Part 12). The information will be used to determine eligibility for program benefits and other financial assistance administered by USDA agencies. The information may be furnished to other USDA agencies, IRS, Department of Justice, or other State and Federal law enforcement agencies, and in response to orders of a court magistrate or administrative tribunal. Furnishing the Social Security Number is voluntary. Furnishing the other requested information is voluntary; however, failure to furnish the correct, complete information will result in a determination of ineligibility for certain program benefits and other financial assistance administered by USDA agencies. The provisions of criminal and civil fraud statutes, including 18 USC 286, 287, 371, 641, 1001; 15 USC 714m; and 31 USC 3729, may be applicable to information provided by the producer on this form.

## PART A - PRODUCER'S INTENTIONS FOR USE OF LAND

1. NAME AND ADDRESS OF PRODUCER

2. SOCIAL SECURITY NUMBER (or tax ID number)

3. CROP YEAR

FARM NUMBER(S)

COUNTY(IES) WHERE LOCATED

4

5

1853

Butler

6. During either the crop year entered in item 3 above, or the term of a requested USDA loan, will an agricultural commodity be produced on fields of the farm(s) that were not used for the production of any agricultural commodity (see instructions) or not enrolled in a USDA set-aside or diversion program during any crop year 1981 through 1985? If "yes," list the farm and field numbers.

Yes

No

T-1315 Farm + 1853 Field 2A

7. Will an agricultural commodity be produced on any land on the farm(s) listed above that was a wet area but was improved, drained, or modified, or converted after December 23, 1985? If "yes," list the farm and field numbers.

8. Do you plan to convert any land including wet areas for the production of an agricultural commodity this year or during the term of a requested USDA loan or other program benefit? If "yes," list the farm and field numbers.

I hereby certify that the above information is true and correct to the best of my knowledge and belief.

9. SIGNATURE OF PRODUCER

DATE

1-9-88

## PART B - REFERRAL TO SCS

CHECK

10. Based on county office information, a SCS determination is:

a. Needed prior to the producer's certification in Part C.

b. Needed before January 1, 1990.

NOTE: If the producer answers "No" to Part A, items 6, 7, and 8, and the agency so agrees, the producer may complete the certification in Part C without a SCS determination. However, beginning January 1, 1990, or 2 years after a soil survey is completed, the producer must be actively applying an approved conservation plan on all highly erodible fields. Therefore, a SCS determination regarding the existence of any highly erodible fields on the farm(s) listed above is necessary before January 1, 1990.

11. DATE REFERRED TO SCS FOR DETERMINATION

12. SIGNATURE OF AGENCY REPRESENTATIVE

DATE

1-9-89

PART C - USE CERTIFICATION (Completed by producer)

13. As a condition of eligibility for any USDA loans or other program benefits, I hereby certify that:

- I will not produce an agricultural commodity on highly erodible fields (except fields that, in any crop year between 1981 and 1985, were used to produce any agricultural commodity or were enrolled in a USDA set-aside or diversion program); and I will not use the proceeds of any FmHA loan, insured or guaranteed, received after December 23, 1985, for a purpose that will contribute to production of an agricultural commodity on these highly erodible fields, as determined by SCS, unless an approved conservation system has been fully applied.
- I will not produce an agricultural commodity on converted wetlands or use proceeds from any FmHA farm loan, insured or guaranteed, received after December 23, 1985, for a purpose that will contribute to the conversion of a wetland to produce an agricultural commodity, as determined by SCS.
- I will not convert wetlands or bring new lands into production for the purpose of producing an agricultural commodity without first consulting all USDA agencies with which (1) I have a current contract or loan agreement, insured or guaranteed, or (2) I have a crop insurance contract issued by or reinsured by the Federal Crop Insurance Corporation.
- USDA representatives may enter upon my land for the purpose of confirming any of the above statements.

SIGNATURE OF PRODUCER

DATE

14. REMARKS



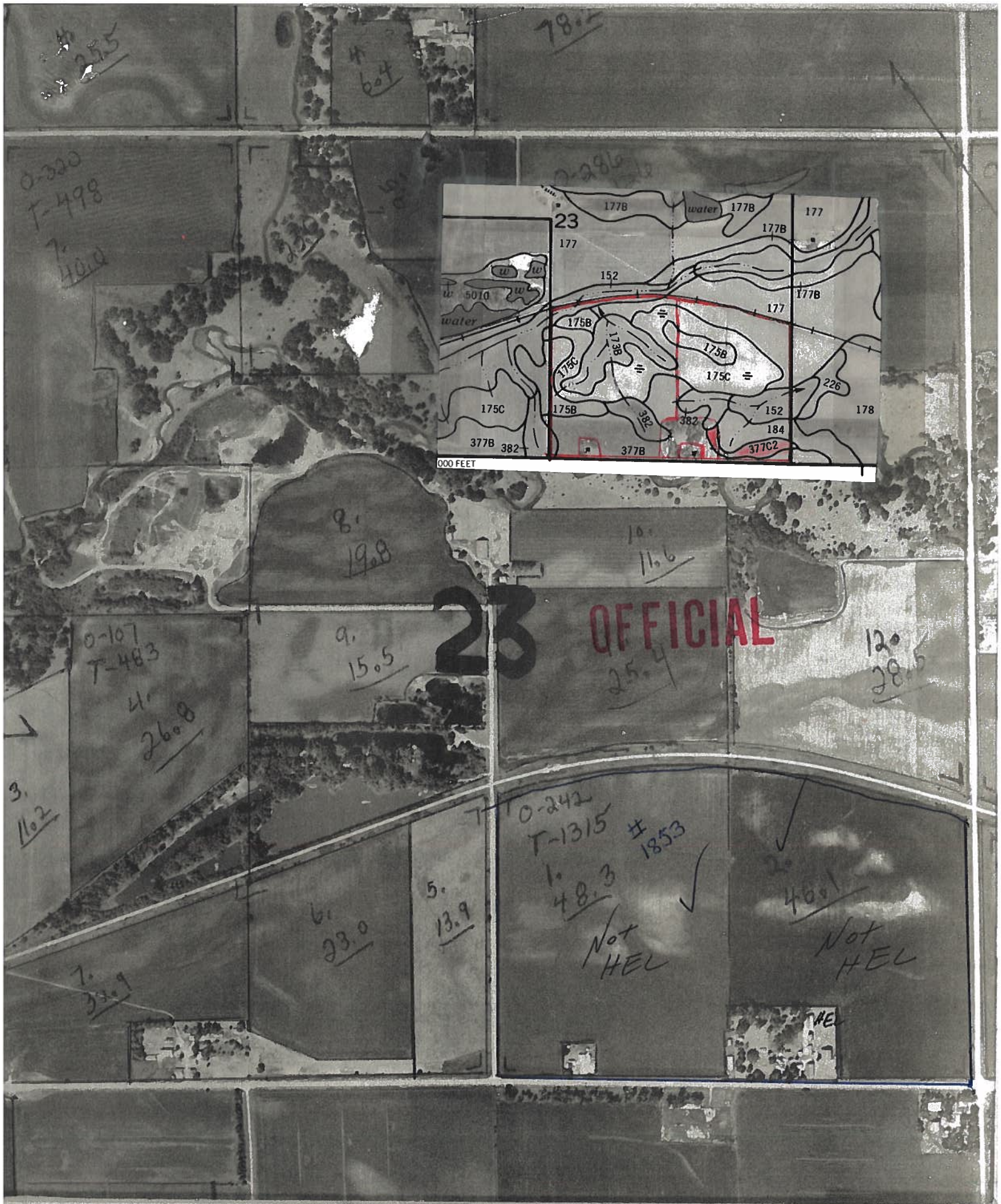

NOT TO SCALE ( Flight)

Butler CROP YEAR

C-12 6



## HIGHLY ERODIBLE LAND AND WETLAND CONSERVATION DETERMINATION

2. DATE OF REQUEST

3/24/87

3. NAME OF USDA AGENCY OR PRODUCER REQUESTING DETERMINATION

ASCS

4. FARM NO. AND TRACT NO. (S)  
1038, 1853, 1889, 1582,  
1850

5. COUNTY

Butler

## SECTION I - HIGHLY ERODIBLE LAND

6. Is a soil survey now available for making a highly erodible land determination?

X

7. Are there highly erodible soil map units on this farm?

X

8. a. List highly erodible tract and fields that, according to ASCS records, were used to produce an agricultural commodity in any crop year during 1981-1985.

1496

1

137

b. Is an approved conservation plan being actively applied on all of these fields? If "no," list the tract and fields (from the ASCS records) on which a plan is not being applied.

X

1496

1

9. a. List highly erodible tract and fields that, according to ASCS records, have been or will be converted for the production of agricultural commodities, were not used for this purpose in any crop year during 1981-1985, and were not enrolled in a USDA set-aside or diversion program.

b. Is an approved conservation system being used on these fields? If "no," list the tract and fields (from the ASCS records) on which a system is not being used.

10. Are there other fields or unnumbered areas that (1) have highly erodible map units (2) were not used to produce an agricultural commodity in any crop year after 1980, and (3) were not enrolled in a USDA set-aside or diversion program in any crop year during 1981-1985?

X

11. CERTIFICATION: The \_\_\_\_\_ (no.) conservation plan(s) was (were) approved by the \_\_\_\_\_ Conservation District on \_\_\_\_\_.

19 \_\_\_\_\_, and conform with technical requirements of the SCS field office technical guide. Conservation systems included in the conservation plan(s) applied \_\_\_\_\_ (no.).

## SECTION II - WETLAND

12. Are hydric soils on this farm? If "yes," list tract and fields (from the ASCS records) or unnumbered areas (un) in which they occur.

X

745

1

2A

13. Do fields that were or will be used to produce an agricultural commodity contain wetland? If "yes," list tract and fields, outline the wetland areas within fields on the ASCS photograph(s), and mark with "w" for wetland; "gw" for artificial and irrigation induced wetland; "mw" for wetland on which the conversion would result in minimal effect.

X

14. Are there converted wetlands on this farm that have been converted since December 23, 1985? If "yes," list the tract and fields, outline converted wetlands on the ASCS photograph(s), and mark with "cw".

X

15. The wetland determination was done in the office ☒ field ☐.16. This determination was hand delivered ☐ mailed ☒ to the producer on 31 March 1987 (DATE)

Any producer who does not agree with this determination may request reconsideration from the person making this determination. This request is a prerequisite for any further appeal. The request must be in writing and must set forth reasons for the request. The request must be mailed or delivered within 15 days after written notice of the determination is mailed to or otherwise made available to the producer.

17. REMARKS

18. SIGNATURE OF SCS DISTRICT CONSERVATIONIST

Terri Stadeland

DATE

31 March 1987

Assistance and programs of the Soil Conservation Service are available without regard to race, religion, color, sex, age, handicap, or national origin.

**HIGHLY ERODIBLE LAND AND WETLAND CONSERVATION DETERMINATION**  
(Continuation Form)

**4. FARM NO. AND TRACT NO. (S)**

**5. COUNTY**

Butler

**NAME OF USA AGENCY OR PRODUCER REQUESTING DETERMINATION**

ASS

[illegible]

**TYPE**

DATE 31 March 1987

SIGNATURE OF SCS DISTRICT CONSERVATIONIST

Timothy Hedlund



~~Excluded~~

Total Acres 100  
Cropland Acres 94.4  
ASCS Farm No. T-1315  
Prepared by Terri Skedeland

Tract No.	Field No.	Acres	SMU	Acres	Highly Erodible		HEL-SMU Acres Total Acres	Field Designation	Remarks
					Yes	No			
1315	1	48.3	175C	12		X			LS=1.01 L=150 S=7% EI = 7.57
			173B	11		X		Not HEL	
			371B	15		X			
			382	5		X			
			175B	5		X			
2	46.1		175C	10		X			
			175B	4		X		2/46 = 4% Not HEL	
	(47.9)		177	10		X			
	8/18/92		184 382	20		X			
			377C2	2	X				
		50.9 total						12.8 50.9 = 25%	Not HEL
2A	4.8		377B			X			
			382	H		X		8 4.8 = 17%	Not HEL
			377C2	.8	X				
									Breaking Out Land - 1/9/89 - SH

# HIGHLY ERODIBLE LAND AND WETLAND CONSERVATION CERTIFICATION

The following statements are made in accordance with the Privacy Act of 1974 (5 USC 552a). The authority for requesting the information to be supplied on this form is the Food Security Act of 1985, P.L. 99-198, and regulations promulgated under the Act (7CFR Part 12). The information will be used to determine eligibility for program benefits and other financial assistance administered by USDA agencies. The information may be furnished to other USDA agencies, IRS, Department of Justice, or other State and Federal law enforcement agencies, and in response to orders of a court magistrate or administrative tribunal. Furnishing the Social Security Number is voluntary. Furnishing the other requested information is voluntary; however, failure to furnish the correct, complete information will result in a determination of ineligibility for certain program benefits and other financial assistance administered by USDA agencies. The provisions of criminal and civil fraud statutes, including 18 USC 286, 287, 371, 641, 1001; 15 USC 714m; and 31 USC 3729, may be applicable to information provided by the producer on this form.

## PART A - PRODUCER'S INTENTIONS FOR USE OF LAND

1. NAME AND ADDRESS OF PRODUCER     	2. SOCIAL SECURITY NUMBER (or tax ID number)	3. CROP YEAR 1987
	FARM NUMBER(S)	
	COUNTY(IES) WHERE LOCATED	
	1038, 1853, 1887 1582, 1850 Butler Butler	

6. During either the crop year entered in item 3 above, or the term of a requested USDA loan, will an agricultural commodity be produced on fields of the farm(s) that were not used for the production of any agricultural commodity (see instructions) or not enrolled in an USDA set-aside or diversion program during any crop year 1981 through 1985? If "yes," list the farm and field numbers.	Yes	No
7. Will an agricultural commodity be produced on any land on the farm(s) listed above that was a wet area but was improved, drained, or modified, or converted after December 23, 1985? If "yes," list the farm and field numbers.		
8. Do you plan to convert any land including wet areas for the production of an agricultural commodity this year or during the term of a requested USDA loan or other program benefit? If "yes," list the farm and field numbers.		

T-1497 1A

I hereby certify that the above information is true and correct to the best of my knowledge and belief.

9. SIGNATURE OF PRODUCER

DATE 3-24-87

## PART B - REFERRAL TO SCS

10. Based on county office information, a SCS determination is:	CHECK
a. Needed prior to the producer's certification in Part C.	<input checked="" type="checkbox"/>
b. Needed before January 1, 1990.	

NOTE: If the producer answers "No" to Part A, items 6, 7, and 8, and the agency so agrees, the producer may complete the certification in Part C without a SCS determination. However, beginning January 1, 1990, or 2 years after a soil survey is completed, the producer must be actively applying an approved conservation plan on all highly erodible fields. Therefore, a SCS determination regarding the existence of any highly erodible fields on the farm(s) listed above is necessary before January 1, 1990.

11. DATE REFERRED TO SCS FOR DETERMINATION 3-24-87	12. SIGNATURE OF AGENCY REPRESENTATIVE Sally P... DATE 3-24-87
---	--

## PART C - USE CERTIFICATION (Completed by producer)

13. As a condition of eligibility for any USDA loans or other program benefits, I hereby certify that:

- I will not produce an agricultural commodity on highly erodible fields (except fields that, in any crop year between 1981 and 1985, were used to produce any agricultural commodity or were enrolled in a USDA set-aside or diversion program); and I will not use the proceeds of any FmHA loan, insured or guaranteed, received after December 23, 1985, for a purpose that will contribute to production of an agricultural commodity on these highly erodible fields, as determined by SCS, unless an approved conservation system has been fully applied.
- I will not produce an agricultural commodity on converted wetlands or use proceeds from any FmHA farm loan, insured or guaranteed, received after December 23, 1985, for a purpose that will contribute to the conversion of a wetland to produce an agricultural commodity, as determined by SCS.
- I will not convert wetlands or bring new lands into production for the purpose of producing an agricultural commodity without first consulting all USDA agencies with which (1) I have a current contract or loan agreement, insured or guaranteed, or (2) I have a crop insurance contract issued by or reinsured by the Federal Crop Insurance Corporation.
- USDA representatives may enter upon my land for the purpose of confirming any of the above statements.

SIGNATURE OF PRODUCER

DATE 7-13-87

14. REMARKS