

Fee: \$3.00

8 1/2 X 11 PRINTED ON NO. 1000H CLEARPRINT

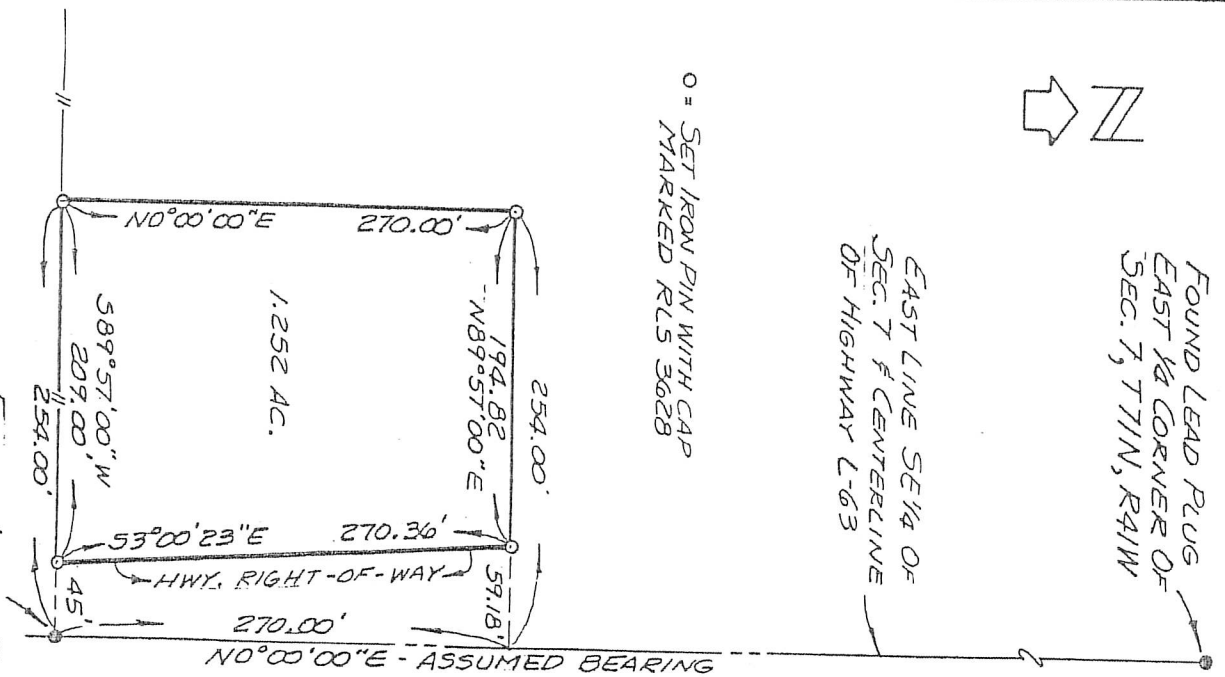

FOUND LEAD PLUG
EAST 1/4 CORNER OF
SEC. 7, T11N, R41W

EAST LINE SE 1/4 OF
SEC. 7 & CENTERLINE
OF HIGHWAY L-63

O = SET IRON PIN WITH CAP
MARKED RLS 3628

FOUND LEAD PLUG
SOUTHEAST CORNER OF
SEC. 7, T11N, R41W

LEGAL DESCRIPTION

A tract of land located in the SE 1/4 SE 1/4 of Section 7, Township 71 North, Range 41 West of the 5th Principal Meridian, Mills County, Iowa, more fully described as follows: Commencing at the Southeast corner of said Section 7; thence S89°57'00\"/>

CERTIFICATION

I hereby certify that this survey was prepared under my direct personal supervision and that I am a duly Registered Land Surveyor under the laws of the State of Iowa.
Signed: *D. D. Henderson*
Date: Dec 29, 1978

D.D. Henderson RLS Iowa Reg. No. 3628

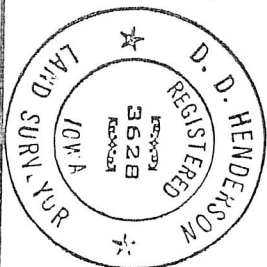

SURVEY OF PART OF THE SE 1/4 OF SECTION 7,
T11N, R41W, MILLS COUNTY, IOWA

SCALE: 1"=100'	APPROVED BY:	DRAWN BY DDH
DATE: 12-28-78		REVISED
		DRAWING NUMBER