

CERTIFICATE OF SURVEY

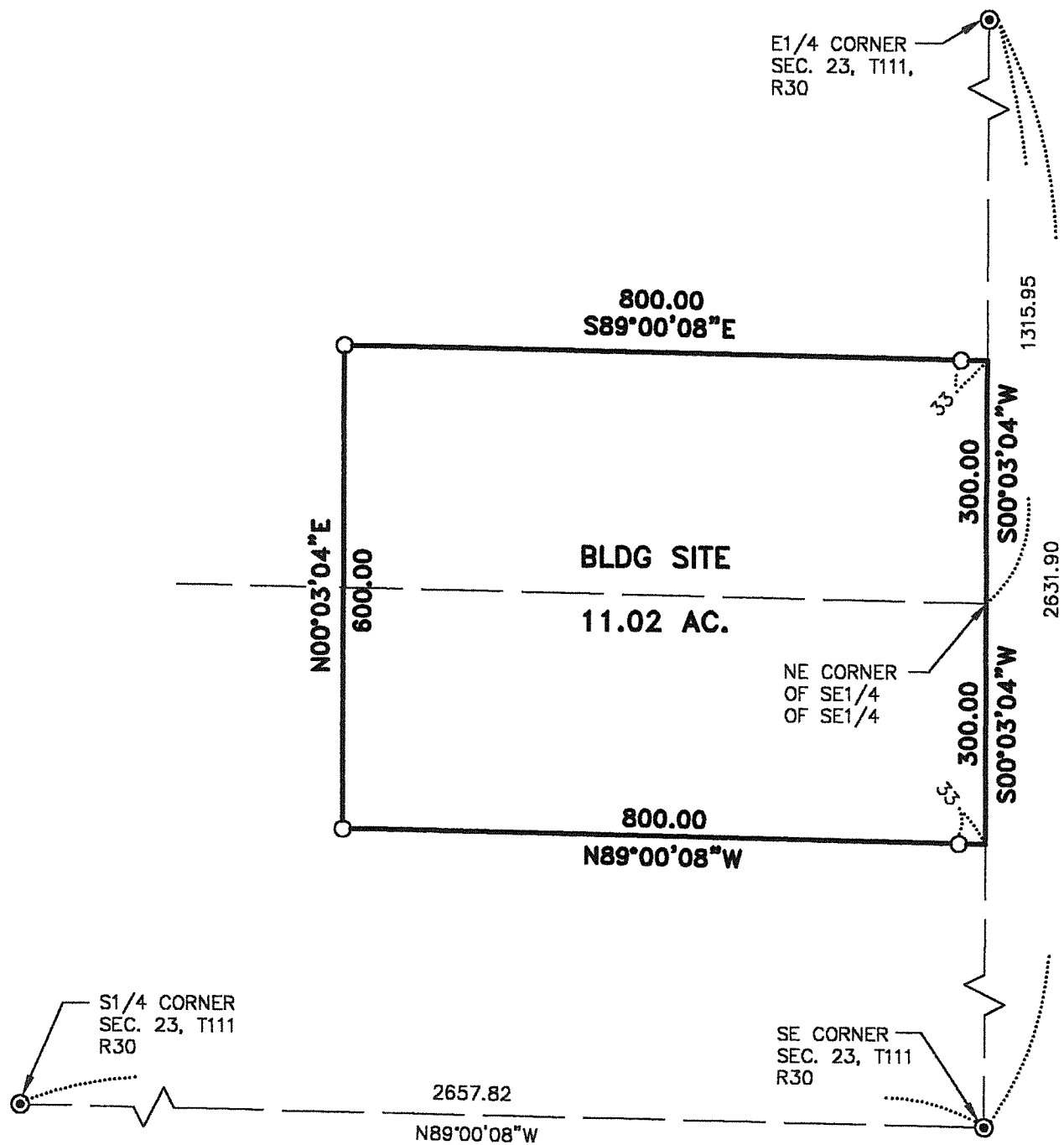

DESCRIPTION

That part of the Northeast Quarter of the Southeast Quarter (NE1/4 of SE1/4), and that part of the Southeast Quarter of the Southeast Quarter (SE1/4 of SE1/4), all in Section Twenty-three (23), Township One Hundred Eleven (111) North, Range Thirty (30) West, Nicollet County, Minnesota, described as follows:

Commencing at the Northeast corner of said SE1/4 of SE1/4; thence South along the East line of said SE1/4 of Section 23 a distance of 300 feet; thence West and parallel to the South line of Section 23, a distance of 800 feet; thence North and parallel to the East line of Section 23 a distance of 600 feet; thence East and parallel to the South line of said Section 23 a distance of 800 feet; thence Southerly along the East line of the NE1/4 of Section 23 a distance of 300 feet, more or less, to the point of beginning, and there terminating.

1556.dwg 5-24-00 4:14:08 pm CST

I hereby certify that this survey, plan, or report was prepared by me or under my direct supervision and that I am a duly Registered Land Surveyor under the laws of the state of Minnesota.

Gregory A. Swanson

DATE 5/25/00 REGISTRATION NO. 15475

BUILDING SITE SURVEY FOR
GLENN SWANSON
 PART OF SEC. 23, T111, R30 LAFAYETTE TWP.,
 NICOLLET COUNTY, MINNESOTA

SCALE: 1 INCH = 200 FEET
 ● DENOTES NICOLLET CO. MON.
 ○ DENOTES IRON PIPE SET

MAY, 2000

FILE NO. 1556

