

Land For Sale

ACREAGE:

125.93 Acres, m/l

LOCATION:

Buchanan County, IA



Property *Key Features*

- 87.31 FSA/Eff. Crop Acres with a CSR2 of 78.68
- Extensive Pattern Tile
- CRP Contract Income

Jeffrey Troendle, AFM
Licensed Broker in IA
JeffT@Hertz.ag

319.234.1949
6314 Chancellor Dr. / P.O. Box 1105
Cedar Falls, IA 50613
www.Hertz.ag

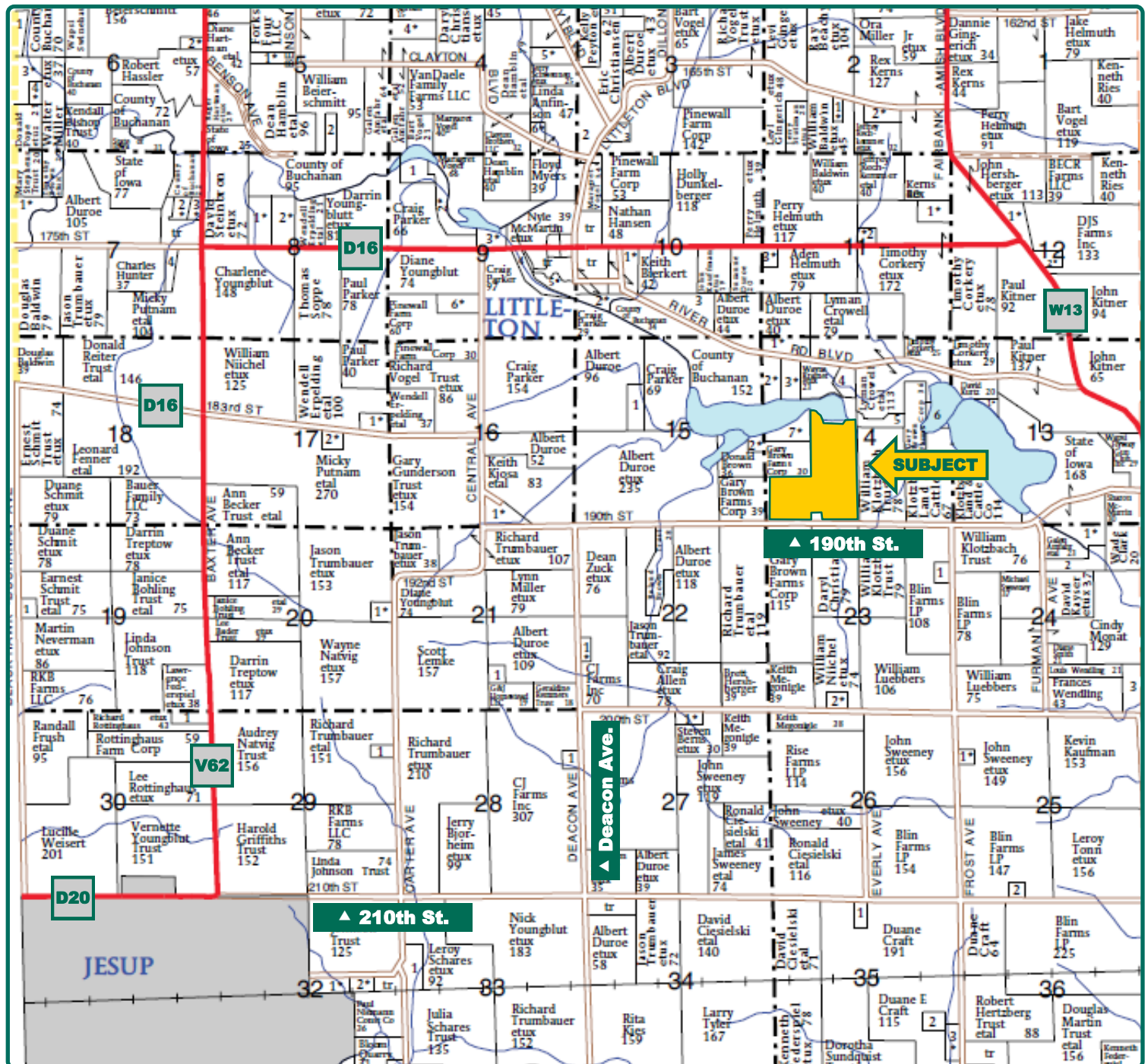

Map reproduced with permission of Farm & Home Publishers, Ltd.

Jeffrey Troendle, AFM
Licensed Broker in IA
JeffT@Hertz.ag

319.234.1949
6314 Chancellor Dr. / P.O. Box 1105
Cedar Falls, IA 50613
www.Hertz.ag

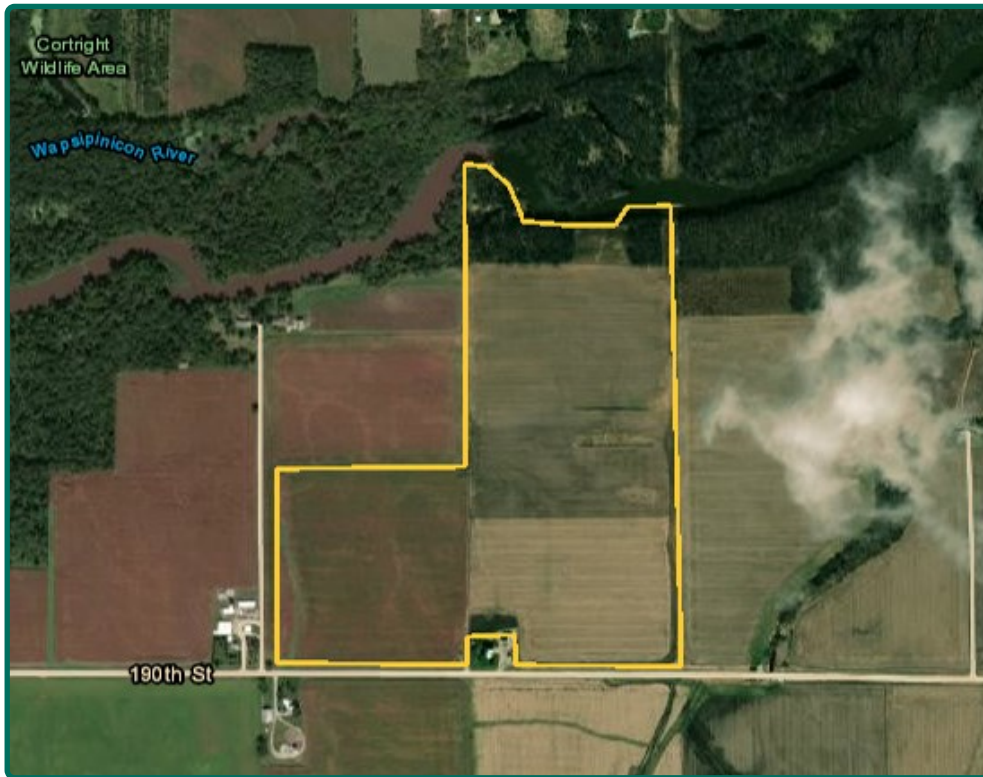

FSA/Eff. Crop Acres:	87.31
CRP Acres:	29.15
Corn Base Acres:	77.30
Bean Base Acres:	10.01
Soil Productivity:	78.68 CSR2

Property Information

125.93 Acres, m/l

Location

Located approximately 2 miles northeast of Jesup on the North side of 190th St.

Legal Description

SE NW Lying S of Center of River (W/ Forest Reserve), NE SW, EX W4A SW SW, and Part of SE SW Section 14, Township 89 North, Range 10 West of the 5th P.M., Buchanan County, IA.

Price & Terms

- \$1,060,000
- \$8,417.37/acre
- 10% down upon acceptance of offer; balance due in cash at closing.

Possession

Negotiable.

Real Estate Tax

Taxes Payable 2020 - 2021: \$3,386
Net Taxable Acres: 117.75
Exempt Forest Reserve Acres: 8.18
Tax per Net Taxable Acre: \$28.75

Lease Status

Subject to existing lease.

FSA Data

Farm Number 582, Tract 1686
FSA/Eff. Crop Acres: 87.31
CRP Acres: 29.15
Corn Base Acres: 77.30
Corn PLC Yield: 129 Bu.
Bean Base Acres: 10.01
Bean PLC Yield: 37 Bu.

CRP Contracts

- There are 0.7 acres enrolled in a CP-8A contract that pays \$176 annually and expires September 30, 2022.
- There are an additional 28.45 acres enrolled in a CP-42 contract that pays \$7,402 annually and expires September 30, 2026.

Soil Types/Productivity

Primary soils are Oran loam and Clyde-Floyd complex. CSR2 on the FSA/Eff. crop acres is 78.68. See soil map for detail.

Fertilizer Reimbursement

Buyer to credit Seller at closing for Fall 2020 Inputs. Contact agent for details.

Jeffrey Troendle, AFM
Licensed Broker in IA
JeffT@Hertz.ag

319.234.1949
6314 Chancellor Dr. / P.O. Box 1105
Cedar Falls, IA 50613
www.Hertz.ag



Soil Label	Soil Name	Acres	% of Field	NIRR Land Class	CSR2	
471	Oran loam, 1 to 3 percent slopes	33.02	37.82	1	74	
391B	Clyde-Floyd complex, 1 to 4 percent slopes	21.18	24.26	2	87	
83B	Kenyon loam, 2 to 5 percent slopes	19.95	22.85	2	90	
408B	Olin fine sandy loam, 2 to 5 percent slopes	4.23	4.84	2	74	
41B	Sparta loamy fine sand, 2 to 5 percent slopes	3.38	3.87	4e	39	
1226	Lawler loam, 0 to 2 percent slopes, rarely flooded	2.37	2.72	2	59	
407B	Schley loam, 1 to 4 percent slopes	1.90	2.17	2	81	
41C	Sparta loamy fine sand, 5 to 9 percent slopes	0.99	1.13	4e	34	
284	Flagler sandy loam, 0 to 2 percent slopes	0.29	0.33	3	55	

Measured Tillable Acres: 87.31

Average CSR2: 78.68

Mineral Rights

All mineral rights owned by the Seller, if any, will be transferred to the Buyer(s).

Land Description

Gently rolling.

Drainage

Extensive pattern tile.

Buildings/Improvements

One steel grain storage bin.

Water & Well Information

No known well.

Comments

Includes 8.18 acres, m/l, Forest Reserve that borders Wapsipinicon River providing recreational opportunities.

Jeffrey Troendle, AFM

Licensed Broker in IA

JeffT@Hertz.ag

319.234.1949

6314 Chancellor Dr. / P.O. Box 1105

Cedar Falls, IA 50613

www.Hertz.ag

Looking Northeast



Looking East - Northeast



Looking East



Looking South



Jeffrey Troendle, AFM
Licensed Broker in IA
JeffT@Hertz.ag

319.234.1949
6314 Chancellor Dr. / P.O. Box 1105
Cedar Falls, IA 50613
www.Hertz.ag

Make the Most of Your Farmland Investment

- Real Estate Sales and Auctions
- Professional Buyer Representation
- Professional Farm Management
- Certified Farm Appraisals