

Land For Sale

ACREAGE:

44.00 Acres, m/l

LOCATION:

Appanoose County, IA



Property *Key Features*

- Located 1 Mile North of Numa, IA
- Timber Tract Bordering Cooper Creek
- Hunting and Recreational Potential

Adam Sylvester, AFM
Licensed in IA
AdamS@Hertz.ag

319-382-3343
1621 E. Washington St./PO Box 914
Washington, IA 52353
www.Hertz.ag

Rachelle Heller, ALC
Licensed in IA
RachelleH@Hertz.ag

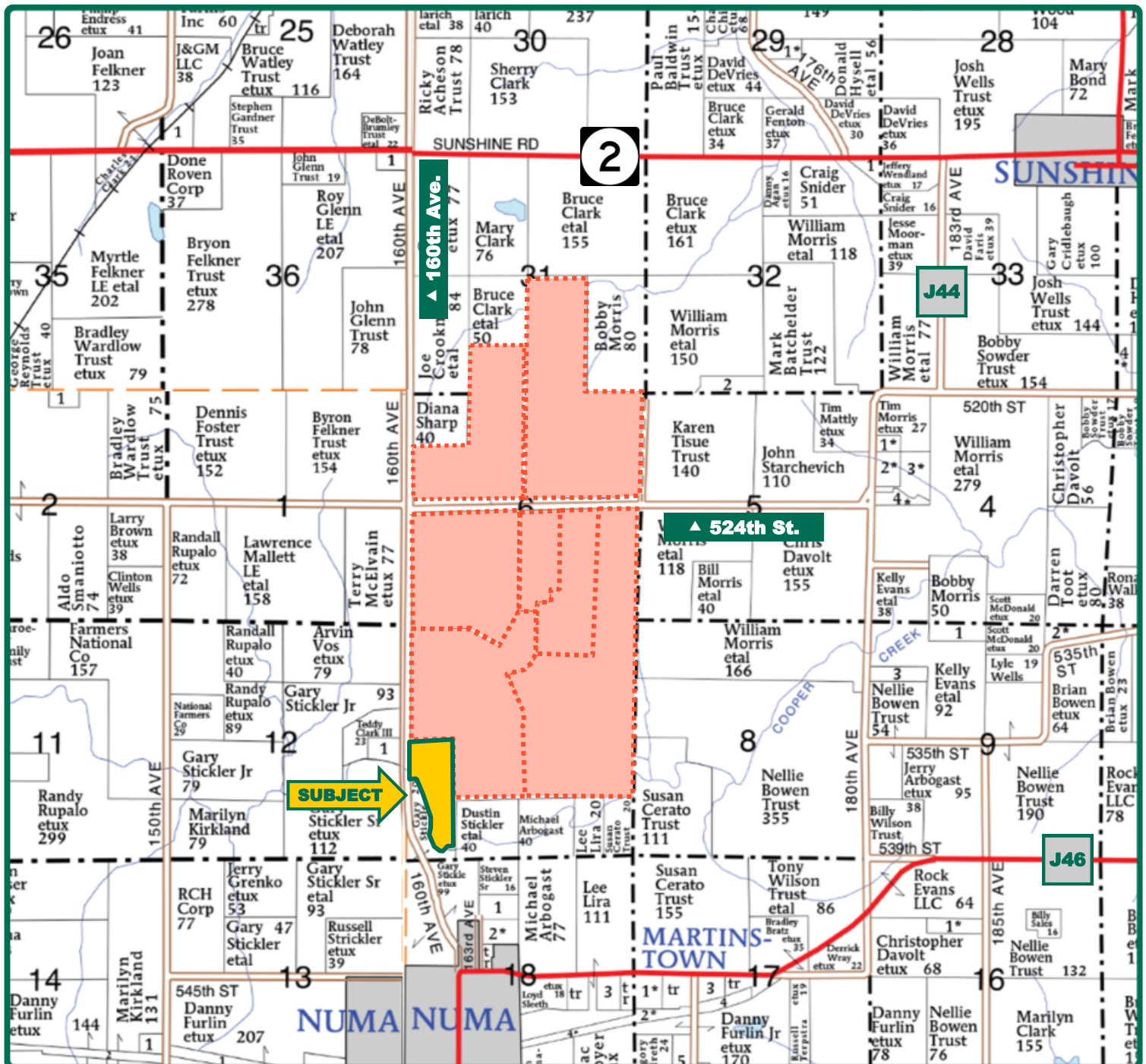

Map reproduced with permission of Farm & Home Publishers, Ltd.

**Additional Land Outlined
in Orange**

Adam Sylvester, AFM
Licensed in IA
AdamS@Hertz.ag

319-382-3343
1621 E. Washington St./PO Box 914
Washington, IA 52353
www.Hertz.ag

Rachelle Heller, ALC
Licensed in IA
RachelleH@Hertz.ag

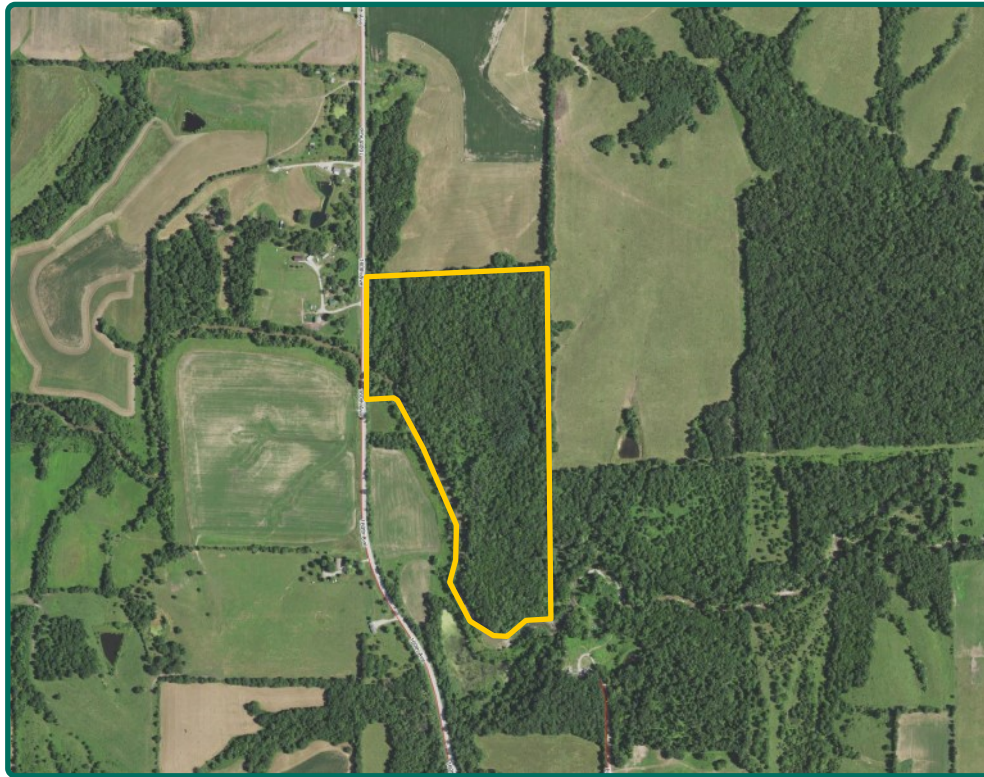

Property Information

44.00 Acres, m/l

Location

From Numa: Go 1 mile north on 160th Ave. The property is on the east side of the road.

Legal Description

Part of the W½ SW¼ of Section 7, Township 68 North, Range 13 West of the 5th P.M., Appanoose County, IA.

Price & Terms

- \$117,600
- \$2,672.73/acre
- 10% down upon acceptance of offer; balance due in cash at closing.

Possession

As negotiated.

Real Estate Tax

Taxes Payable 2020-2021: \$466.00
Gross Acres: 44.00
Net Taxable Acres: 43.50
Tax per Net Taxable Acre: \$10.71

Lease Status

Open lease for 2021 crop year.

Land Description

Rolling to steep.

Drainage

Natural.

Buildings/Improvements

None.

Water & Well Information

Property borders Cooper Creek. No known wells.

Survey

Final acres subject to boundary survey.

Additional Land for Sale

Seller has 7 additional tracts of land for sale located in the immediate area. See Additional Land Aerial Photo.

The information gathered for this brochure is from sources deemed reliable, but cannot be guaranteed by Hertz Real Estate Services or its staff. All acres are considered more or less, unless otherwise stated. All property boundaries are approximate.

Adam Sylvester, AFM
Licensed in IA
AdamS@Hertz.ag

319-382-3343
1621 E. Washington St./PO Box 914
Washington, IA 52353
www.Hertz.ag

Rachelle Heller, ALC
Licensed in IA
RachelleH@Hertz.ag

Looking South



Looking North



Looking West



Looking East



Adam Sylvester, AFM
Licensed in IA
AdamS@Hertz.ag

319-382-3343
1621 E. Washington St./PO Box 914
Washington, IA 52353
www.Hertz.ag

Rachelle Heller, ALC
Licensed in IA
RachelleH@Hertz.ag

Additional Land Aerial Photo

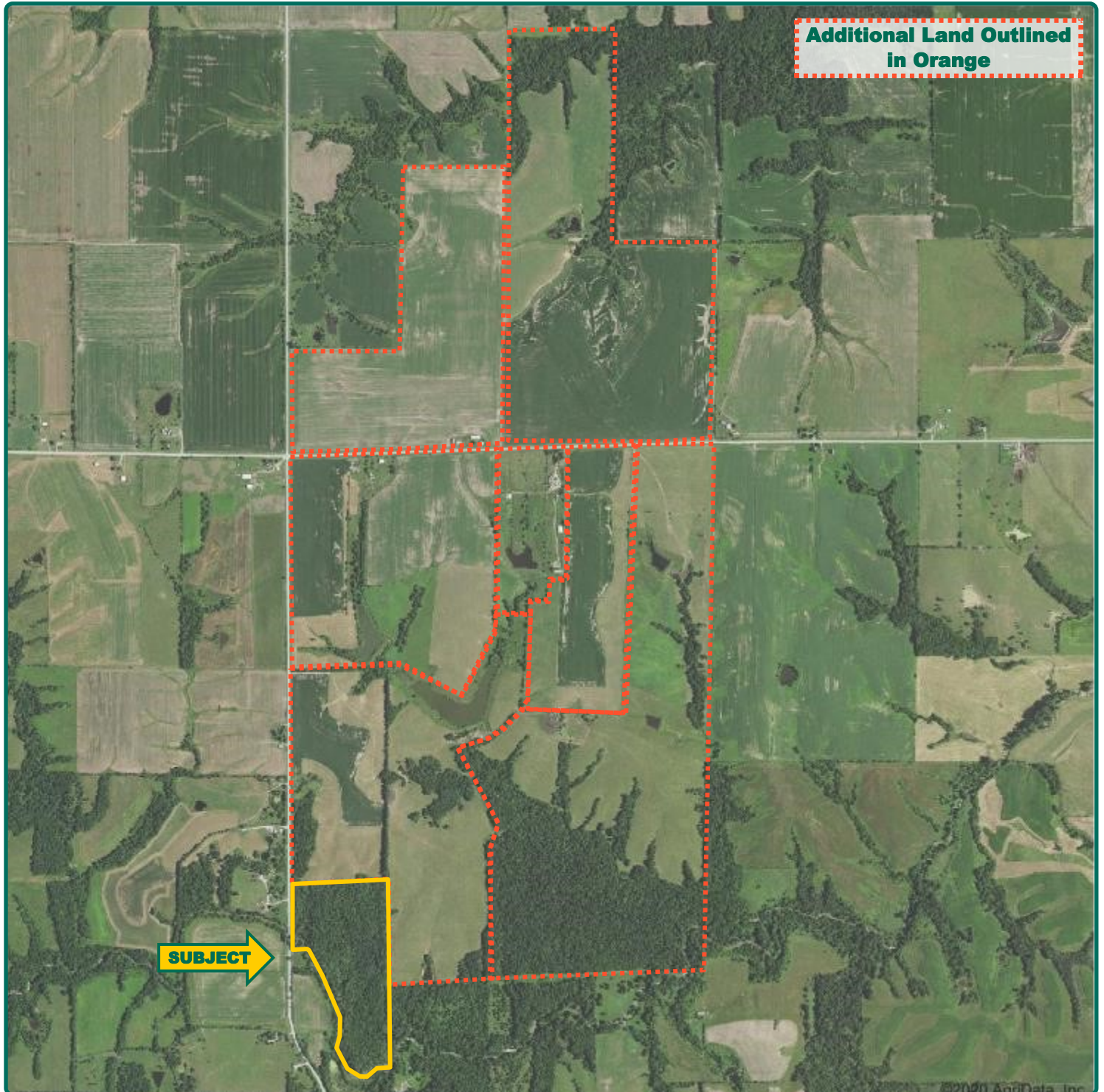

Adam Sylvester, AFM
Licensed in IA
AdamS@Hertz.ag

319-382-3343
1621 E. Washington St./PO Box 914
Washington, IA 52353
www.Hertz.ag

Rachelle Heller, ALC
Licensed in IA
RachelleH@Hertz.ag

Make the Most of Your Farmland Investment

- Real Estate Sales and Auctions
- Professional Buyer Representation
- Professional Farm Management
- Certified Farm Appraisals

Adam Sylvester, AFM
Licensed in IA
AdamS@Hertz.ag

319-382-3343
1621 E. Washington St./PO Box 914
Washington, IA 52353
www.Hertz.ag

Rachelle Heller, ALC
Licensed in IA
RachelleH@Hertz.ag