

SITE PLAN
 LOT # 24A
 1" = 80'

THESE PRINTS PROPERTY OF TRI-VALLEY CONTRACTORS INC.
 REPRODUCTION IS PROHIBITED

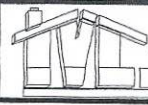

12 EAST MAPLE STREET 717-277-7674
 LEBANON, PA 17046 717-277-7670 FAX
TRI-VALLEY CONTRACTORS INC

PROPOSED NEW CONSTRUCTION FOR:
DAVE & SHERRY OLIVE
 ADDRESS/LOT #

DRAWN BY:
 NW
 DATE:
 01-10-01

SCALE:
 AS NOTED
 REVISIONS:
 01-17-01

MODEL:
 ALBANY
 APPROVED:

FRONT ELEVATION
 3/16" = 1'-0"

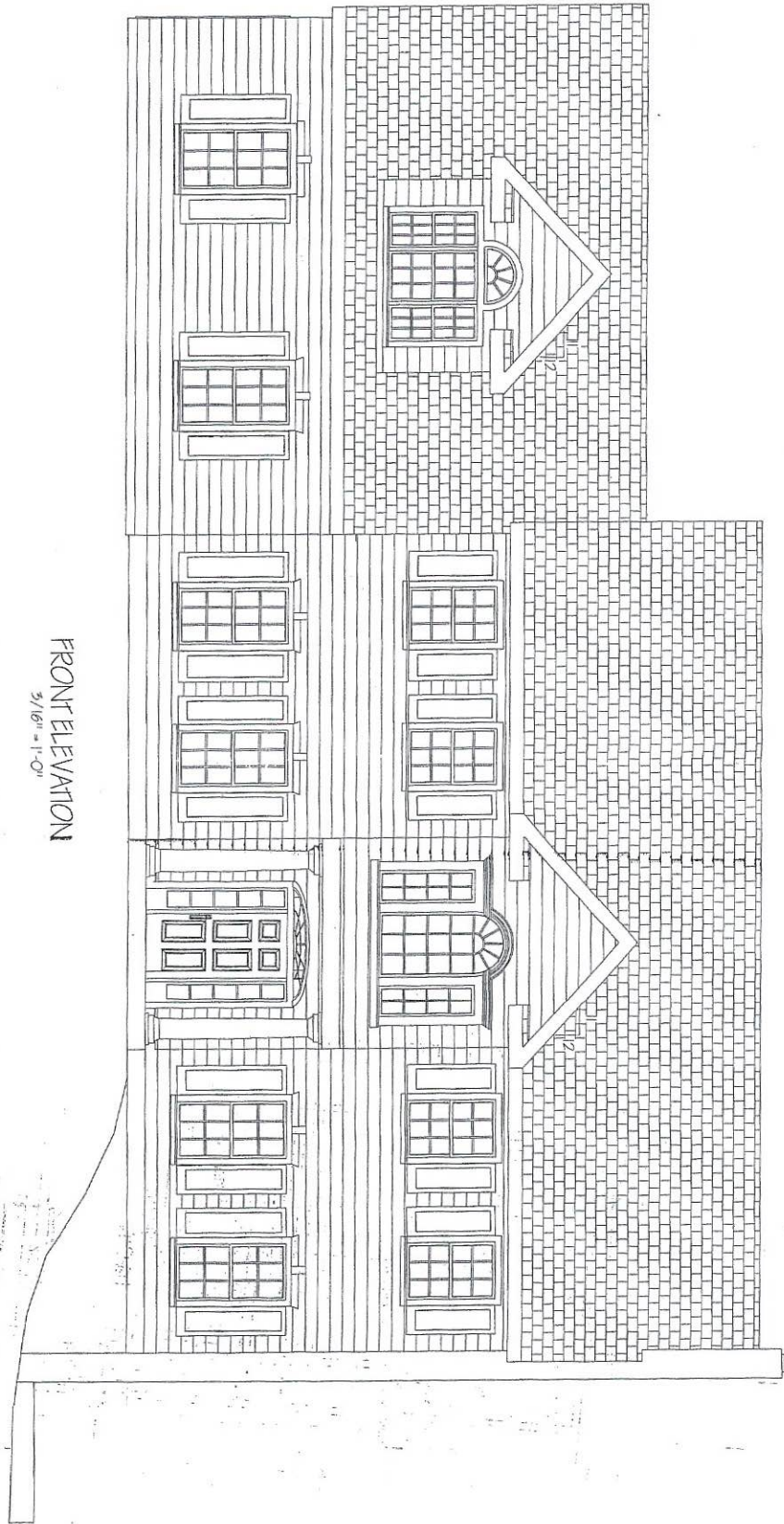

THIS DRAWING IS THE PROPERTY OF TRI-VALLEY CONTRACTORS, INC.
 REPRODUCTION IS PROHIBITED



12 EAST MAPLE STREET 717-277-7674
 LEBANON, PA 17046 717-277-7670 FAX
TRI-VALLEY CONTRACTORS INC

PROPOSED NEW CONSTRUCTION FOR:
DAVE & SHERRY OLIVE
 ADDRESS/LOT #

DRAWN BY: NW	SCALE: AS NOTED	MODEL: ALBANY
DATE: 01-10-01	REVISIONS: 03-01-01	APPROVED:

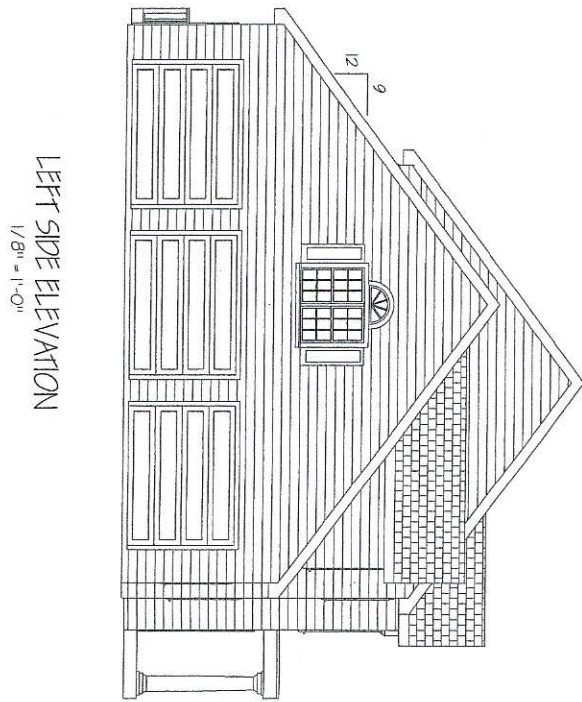

LEFT SIDE ELEVATION
1/8" = 1'-0"

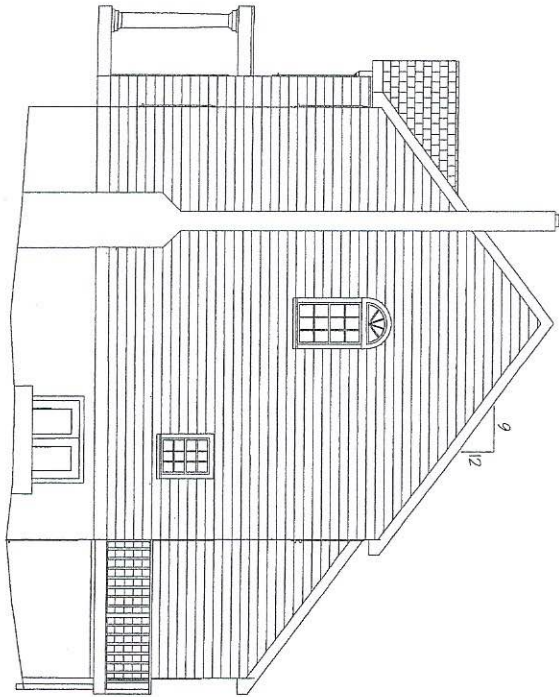

RIGHT SIDE ELEVATION
1/8" = 1'-0"

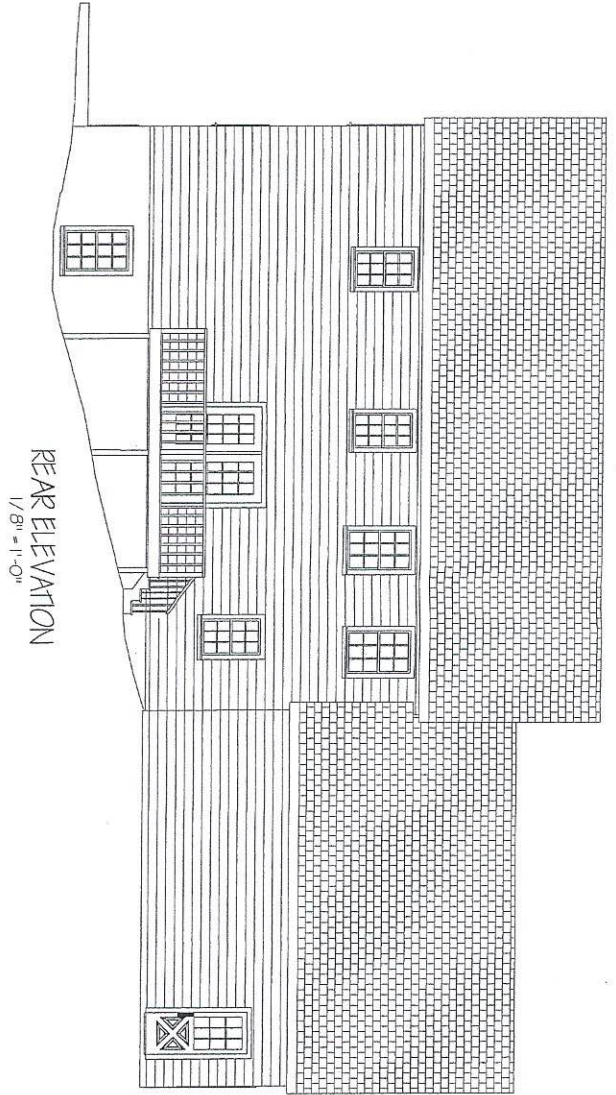

REAR ELEVATION
1/8" = 1'-0"

THESE PLANS ARE PROPERTY OF TRI-VALLEY CONTRACTORS, INC.
REPRODUCTION BY ANY OTHER MEANS IS PROHIBITED.



12 EAST MAPLE STREET 717-277-7674
LEBANON, PA 17046 717-277-7670 FAX
TRI-VALLEY CONTRACTORS INC

PROPOSED NEW CONSTRUCTION FOR:
DAVE & SHERRY OLIVE

DRAWN BY: NW	SCALE: AS NOTED	MODEL: ALBANY
DATE:	REVISIONS:	APPROVED:

FIRST FLOOR PLAN
3/16" = 1'-0"

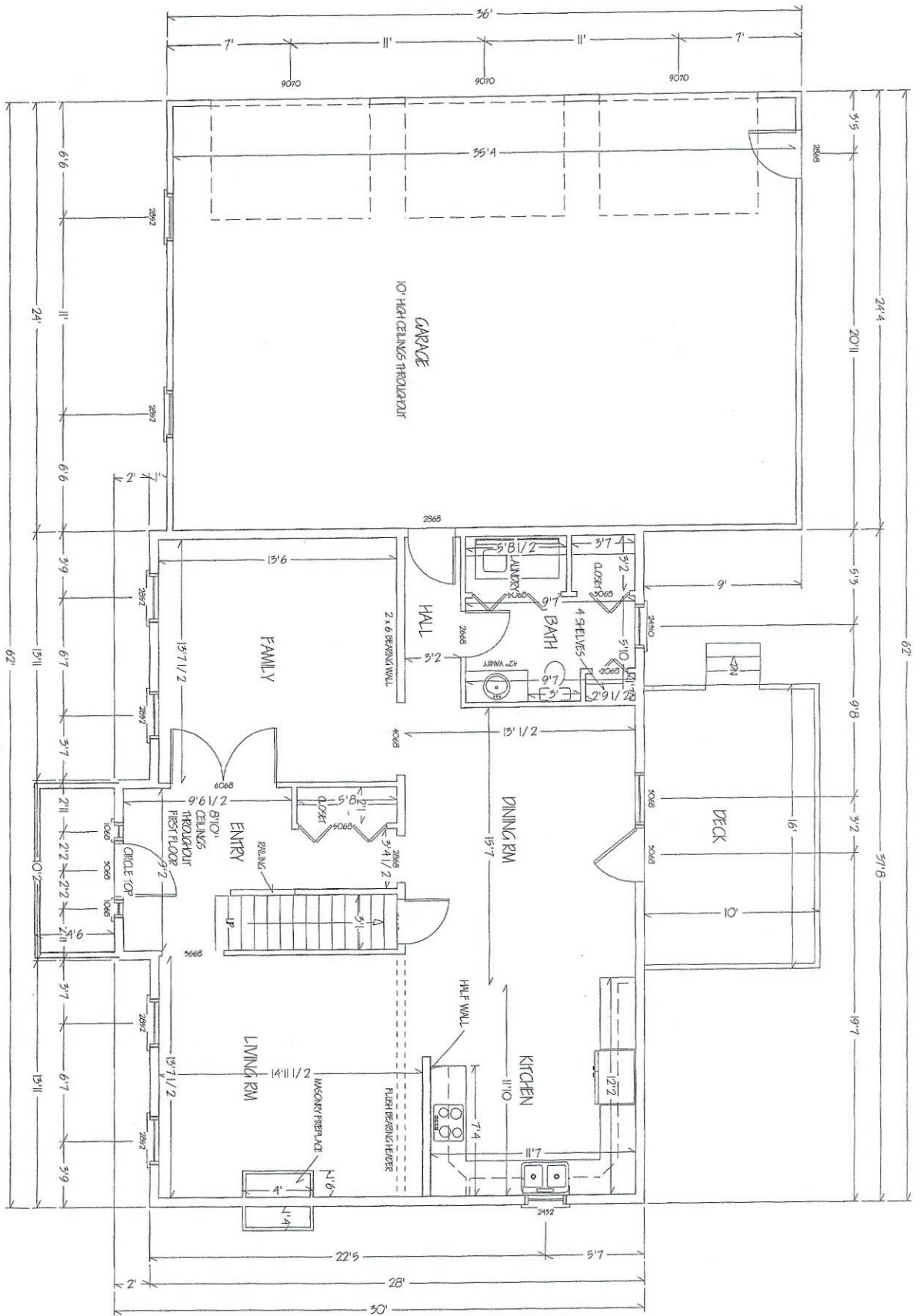

THIS PLAN IS THE PROPERTY OF TRI-VALLEY CONTRACTORS INC.
NO PART OF THIS PLAN IS TO BE REPRODUCED OR TRANSMITTED IN ANY FORM OR BY ANY MEANS, ELECTRONIC OR MECHANICAL, INCLUDING PHOTOCOPYING, RECORDING, OR BY ANY INFORMATION STORAGE AND RETRIEVAL SYSTEM.

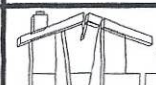

12 EAST MAPLE STREET 717-277-7674
LEBANON, PA 17046 717-277-7670 FAX
TRI-VALLEY CONTRACTORS INC

PROPOSED NEW CONSTRUCTION FOR:
DAVE & SHERRY OLIVE
ADDRESS/LOT #

DRAWN BY: NW	SCALE: AS NOTED	MODEL: ALBANY
DATE: 01-10-01	REVISIONS: 03-01-01	APPROVED:

SECOND FLOOR PLAN
3/16" = 1'-0"

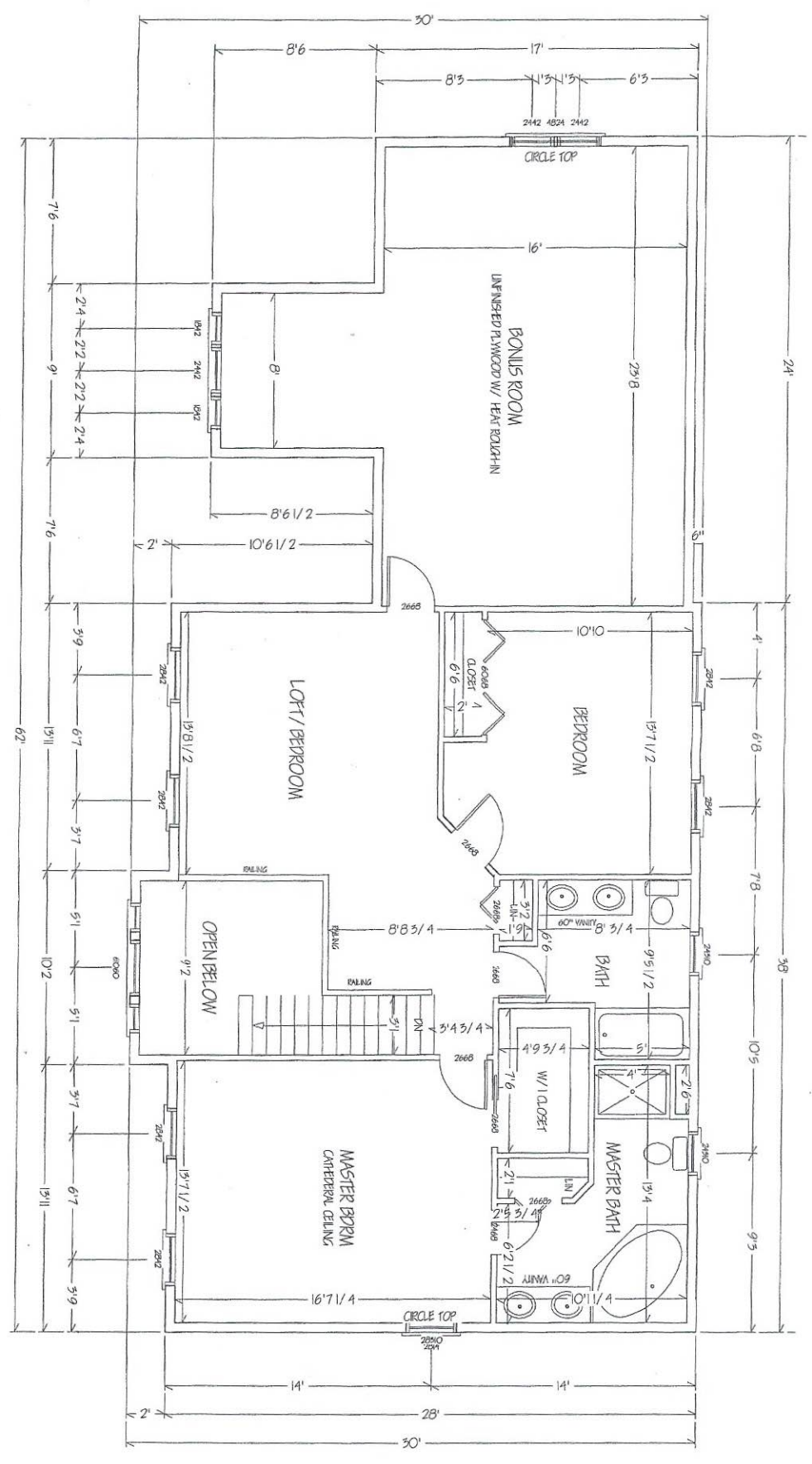

THESE PRINTS PROPERTY OF TRI-VALLEY CONTRACTORS, INC.
REPRODUCTION IS PROHIBITED

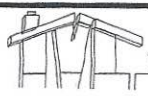

12 EAST MAPLE STREET 717-277-7674
LEBANON, PA 17046 717-277-7670 FAX
TRI-VALLEY CONTRACTORS INC

PROPOSED NEW CONSTRUCTION FOR:
DAVE & SHERRY OLIVE
ADDRESS/LOT #

DRAWN BY: NW	SCALE: AS NOTED	MODEL: ALBANY
DATE: 01-10-01	REVISIONS: 03-01-01	APPROVED:

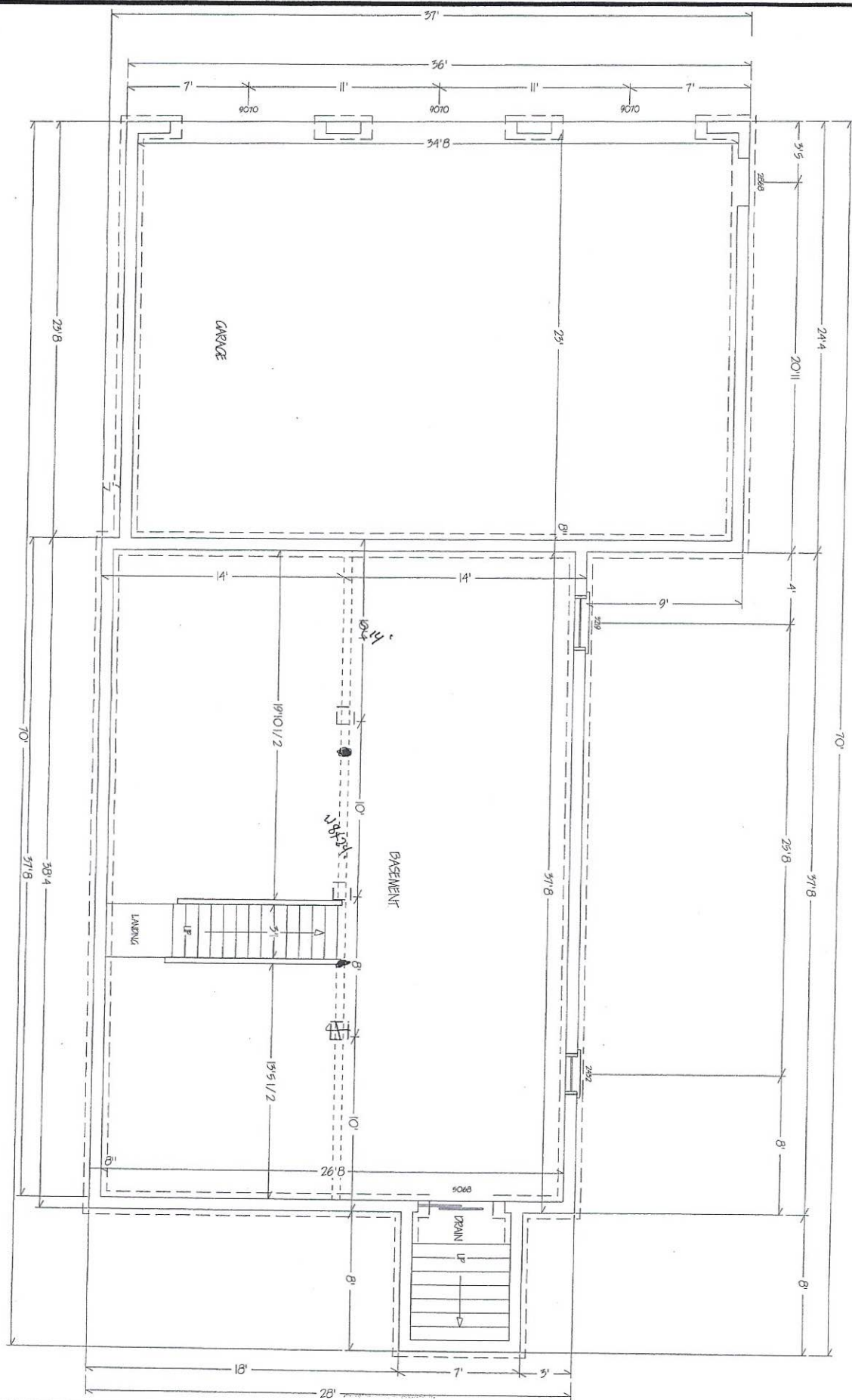

FOUNDATION PLAN
3/16" = 1'-0"

THIS PRINT IS PROPERTY OF TRI-VALLEY CONTRACTORS INC.
REPRODUCTION IS PROHIBITED

 12 EAST MAPLE STREET 717-277-7674
 LEBANON, PA 17046 717-277-7670 FAX
TRI-VALLEY CONTRACTORS INC

PROPOSED NEW CONSTRUCTION FOR:
DAVE & SHERRY OLIVE
 ADDRESS/LOT #

DRAWN BY: NW	SCALE: AS NOTED	MODEL: ALBANY
DATE: 01-10-01	REVISIONS: 03-01-01	APPROVED: