

RECORDED
J. HAYDEN KURTZ
RECORDER, LEBANON COUNTY.

THIS DOCUMENT
IS FILED BY
THE RECORDER OF
DEEDS, LEBANON COUNTY,
PA. ALL RIGHTS RESERVED

This Indenture,

'69 JAN 10 PM 3 05

Made the Thirty-first day of December
Nineteen hundred and sixty-eight (1968)

Between EARLE B. BAMBERGER and MYRTLE E. BAMBERGER, his wife,
of the Township of North Lebanon, County of Lebanon and Common-
wealth of Pennsylvania, Parties of the First Part

A
N
D

MARK PAJSKI and JOSEPHINE M. PAJSKI, his wife, of the
Township of North Lebanon, County of Lebanon and Commonwealth of
Pennsylvania, Parties

COPY

of the second part, ~~Witnesseth~~ that the said parties of the first part, for and in considera-
tion of the sum of ONE THOUSAND DOLLARS (\$1,000.00) -----
-----lawful money of the United States of America, unto them well and
truly paid by the said parties of the second part, at or before the sealing and delivery of these
presents, the receipt whereof is hereby acknowledged, have granted, bargained, sold,
aliened, enfeoffed, released, conveyed and confirmed, and by these presents do grant, bargain,
sell, alien, enfeoff, release, convey and confirm, unto the said parties of the second part
themselves and their heirs and assigns forever.

ALL THAT CERTAIN tract of land, located in North Lebanon
Township, Lebanon County, Pennsylvania, bounded and described as
follows, to wit:-

BEGINNING at an iron pin, said pin being in the east
side of a thirty-three (33) foot wide unopened street, thence by
land this day being conveyed unto Jacob Heagy 1) S. 60° - 14'
E 327.50 feet to an iron pin, thence by land, being conveyed
unto the North Lebanon Township Supervisor 2) S. 31° - 30' W.
173.45 feet to an iron pin, thence by land of Lloyd McQuate
3) N. 56° - 38' W. 327.00 feet to a post, thence by the east side
of aforesaid unopened street N. 30° - 46' E. 154.00 feet to the
place of Beginning. CONTAINING 1.22 acre.

COPY

BEING a part of the same premises that Eva Menzel and her husband, Walter Menzel, by their indenture dated September 13, 1948 and recorded on September 15, 1948 in the office of the Recorder of Deeds in Lebanon County, Pennsylvania, in Deed Book "R", Volume 8, page 242, granted and conveyed unto Earle B. Bamberger and Myrtle E. Bamberger, his wife, their heirs and assigns forever reference being that unto had will more fully and at large appear.

ALSO BEING part of the same premises that Ada (Klahr) (Clair) Behm and her husband, Rudolph Behm, by their indenture dated September 13, 1948 and recorded September 15, 1948 in the office of the Recorder of Deeds in and for Lebanon County, Pennsylvania in Deed Book "R", Volume 8, page 243, granted and conveyed unto Earle B. Bamberger and Myrtle E. Bamberger, his wife, their heirs and assigns forever reference being that unto had will more fully and at large appear.



Realty Transfer Tax paid on \$10.00
Carnwall-Lebanon \$5.00
Sch. Dept \$
N. Lebanon Prop \$5.00
lfs. Collector

Together with all and singular the building improvements, ways, waters, water-courses, rights, liberties, privileges, hereditaments and appurtenances whatsoever thereunto belonging or in anywise appertaining, and the reversions and remainders, rents, issues, and profits thereof; and all the estate, right, title, interest, property, claim and demand whatsoever of the said parties of the first part, in law, equity or otherwise, howsoever, in and to the same and every part thereof.

To have and to hold the said building improvements

hereditaments and premises hereby granted, or mentioned, and intended so to be, with the appurtenances, unto the said parties of the second part; their heirs and assigns, to and for the only proper use and behoof of the said parties of the second part, their heirs and assigns forever

And EARLE B. BAMBERGER and MYRTLE E. BAMBERGER, his wife,

the said parties of the first part, for themselves and their heirs, executors and administrators, do by these presents covenant, grant and agree to and with the said parties of the second part, their heirs and assigns, that they the said parties of the first part, their heirs all and singular the hereditaments and premises herein above described and granted, or mentioned, and intended so to be, with the appurtenances, unto the said parties of the second part, their heirs and assigns, against them the said parties of the first part, and their heirs, and against all and every other person or persons whomsoever, lawfully claiming or to claim the same or any part thereof.

Shall and will Warrant and forever Defend

In Witness Whereof, The said parties of the first part have to these presents set their hand and seal Dated this day and year first above written.

Signed, Sealed and Delivered In the Presence of

[Signature]
[Signature]

[Signature]
Earle B. Bamberger
[Signature]
Myrtle E. Bamberger

Commonwealth of Pennsylvania } ss:

County of LEBANON

On this, the 31st day of December 1968, before me, Notary Public the undersigned officer, personally appeared EARLE B. BAMBERGER and MYRTLE E. BAMBERGER, his wife,

known to me (or satisfactorily proven) to be the person whose name are subscribed to the within instrument, and acknowledged that they executed the same for the purpose therein contained.

IN WITNESS WHEREOF, I have hereunto set my hand and notarial seal.



[Signature]
NOTARY PUBLIC
My Comm. Exp. :
Lebanon, Lebanon Co., Penna.

Whereby Certify, that the precise address of the grantor herein is R.D. # 2, Lebanon, Pennsylvania

Lebanon County Tax Assessment Office

- Tax Parcels
- Tract
- Subdivision Lot
- Municipal Boundary
- Roads
- Buildings
- Buildings Under Construction
- County Boundary

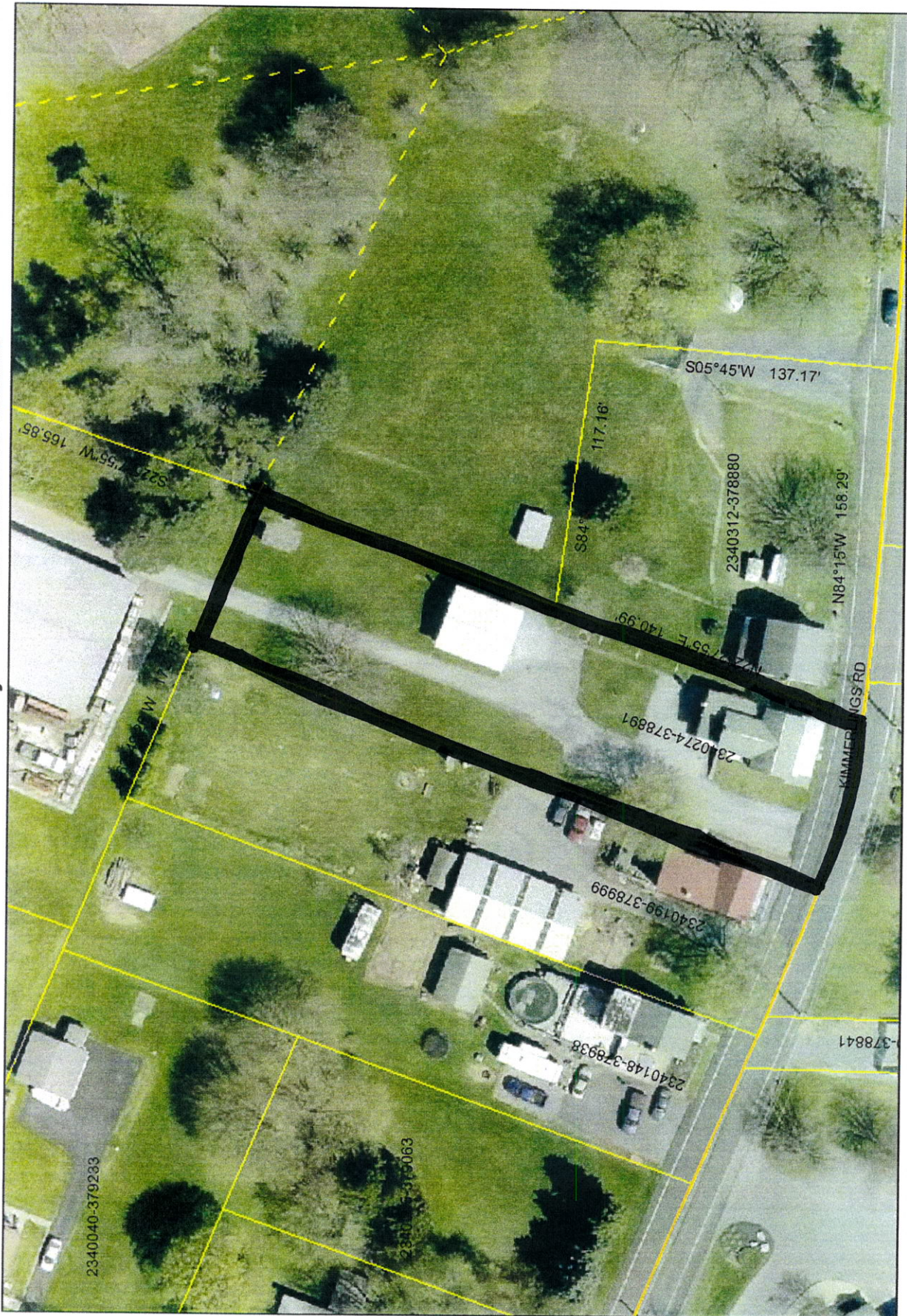

1 inch = 58.5 feet

Disclaimer:
Tax maps show the approximate boundaries of taxable and non-taxable property. The property boundaries depicted should not be interpreted as the legal boundary description. The legal boundary description can be obtained from the property's deed.

Tax Maps Compiled from 1997 Aerial Photography
Map Projection - PA State Plane Coordinate System
South Zone, NAD83. Coordinates in Feet