

County of Caroline, Virginia

Tax Map Number: 93A1-1-1060
Tax Map: 93A1
Account Number: 6369

General Information

Property Owner:	CAROLINE PINES INC
Owner Address Address:	26380 SHANNON MILL DR 22546
Legal Description:	CAROLINE PINES LOT 1060 PLAT 1-36A
Deed Book:	

Deed Page:	0
Will Book:	
Will Page:	0
Instrument #:	0
Grantor:	

Site Information

Acres:	0
Zoning Type:	RP
Terrain Type:	On
Character:	Rolling/Sloping
Right of Way:	Private
Easements:	Gravel

Assessment Information

Assessment Year:	2021
Building Value:	\$
Total Improvement:	\$
Total Land Value:	\$25,000
Calculated Value:	\$25,000
Rounded Taxable Value:	\$25,000
Land Use:	\$

Other Improvements

Description	Size in SQ.Ft.	Value
		Total Value
		\$0

DISCLAIMER: This data is provided without warranty of any kind, either expressed or implied, including but not limited to, the implied warranties of merchantability and fitness for a particular purpose. Any person, firm or corporation which uses this map or any of the enclosed information assumes all risk for the inaccuracy thereof, as Caroline County expressly disclaims any liability for loss or damage arising from the use of said information by any third party.

Improvements

Exterior Information

Year Built:	
Occupancy Type:	Vacant Land
Foundation:	
Ext. Walls:	
Roofing:	
Roof Type:	
Garage:	
Garage - # Of Cars:	0
Carport:	
Carport - # Of Cars:	0

Interior Information

Story height:	0
# of Rooms:	0
# of Bedrooms:	0
Full Bathrooms:	0
Half Bathrooms:	0
Floors:	
Building SqFt:	0
Basement SqFt::	0
Finished Basement SqFt:	0
Interior Walls:	
Heating:	
A/C:	

Other Information

Fireplace:	0
Stacked Fireplace:	0
Flues:	0
Metal Flues:	0
Stacked Flues:	0
Inop. Flues/Fire Place:	0

Caroline County, Virginia

Legend

- County Boundary
- Parcels
- Roads (12,000)
 - Interstate
 - US Highway Primary
 - State Highway Primary
 - Secondary
 - Secondary - 0
 - Null
- Roads - Back (12,000)
 - Interstate
 - US Highway Primary
 - State Highway Primary
 - Secondary
 - Secondary - 0
 - Null
- Road Labels

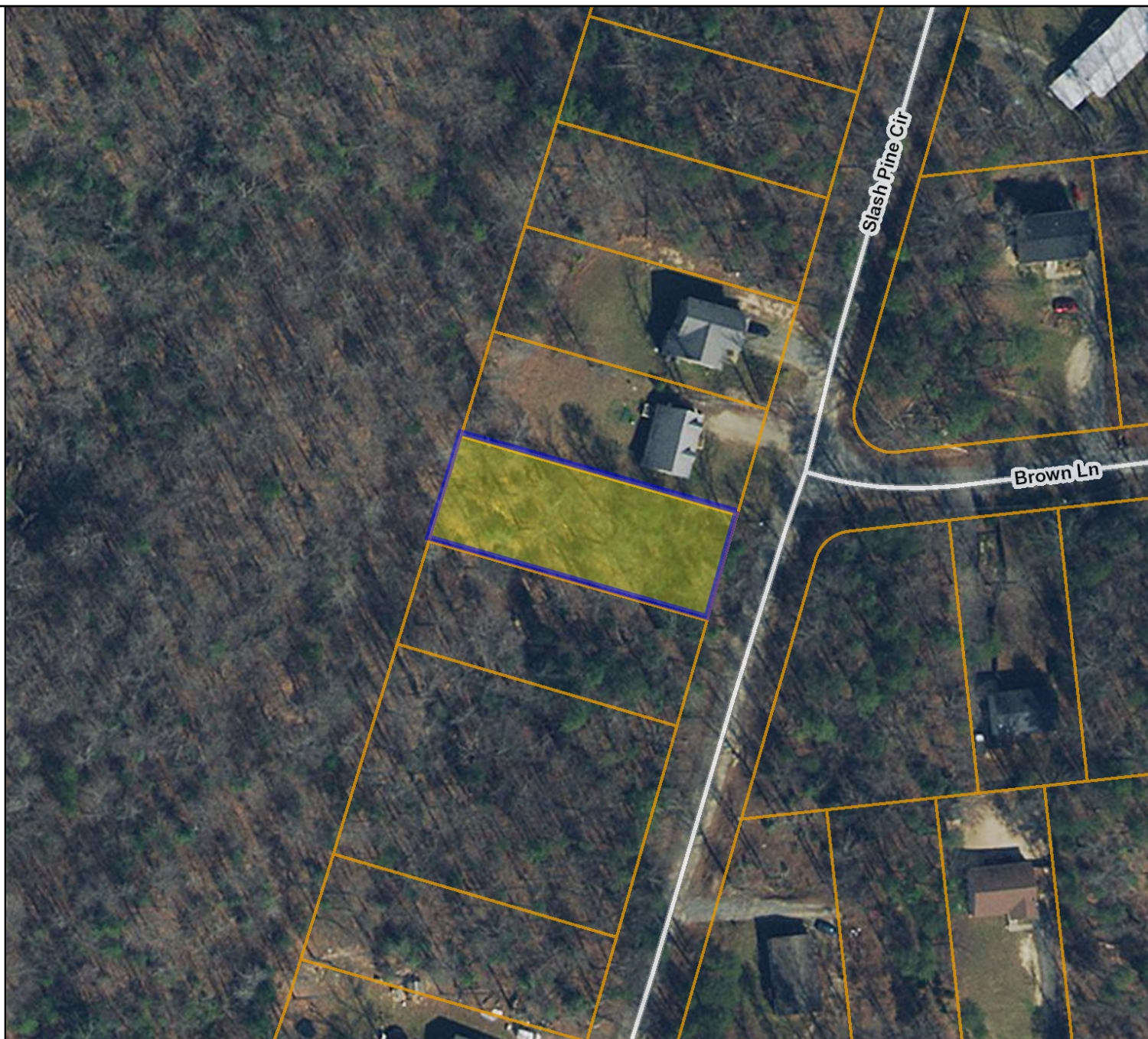

Map printed from Caroline
<https://parcelviewer.geodecisions.com/Caroline/>

Feet
0 25 50 75 100
1:1,128 / 1"=94 Feet

Title: Parcels

Date: 9/10/2021

DISCLAIMER: This drawing is neither a legally recorded map nor a survey and is not intended to be used as such. The information displayed is a compilation of records, information, and data obtained from various sources, and Caroline County is not responsible for its accuracy or how current it may be.