

County of Caroline, Virginia

Tax Map Number: 93A1-1-1088
Tax Map: 93A1
Account Number: 6378

General Information

Property Owner:	CAROLINE PINES INC
Owner Address Address:	26380 SHANNON MILL DR 22546
Legal Description:	CAROLINE PINES LOT 1088 PLAT 1-48A
Deed Book:	

Deed Page:	0
Will Book:	
Will Page:	0
Instrument #:	0
Grantor:	

Site Information

Acres:	0
Zoning Type:	RP
Terrain Type:	On
Character:	Wooded
Right of Way:	Private
Easements:	Gravel

Assessment Information

Assessment Year:	2021
Building Value:	\$
Total Improvement:	\$
Total Land Value:	\$25,000
Calculated Value:	\$25,000
Rounded Taxable Value:	\$25,000
Land Use:	\$

Other Improvements

Description	Size in SQ.Ft.	Value
		Total Value
		\$0

Improvements

Exterior Information

Year Built:	
Occupancy Type:	Vacant Land
Foundation:	
Ext. Walls:	
Roofing:	
Roof Type:	
Garage:	
Garage - # Of Cars:	0
Carport:	
Carport - # Of Cars:	0

Interior Information

Story height:	0
# of Rooms:	0
# of Bedrooms:	0
Full Bathrooms:	0
Half Bathrooms:	0
Floors:	
Building SqFt:	0
Basement SqFt::	0
Finished Basement SqFt:	0
Interior Walls:	
Heating:	
A/C:	

Other Information

Fireplace:	0
Stacked Fireplace:	0
Flues:	0
Metal Flues:	0
Stacked Flues:	0
Inop. Flues/Fire Place:	0

Caroline County, Virginia

Legend

- County Boundary
- Parcels
- Roads (12,000)
 - Interstate
 - US Highway Primary
 - State Highway Primary
 - Secondary
 - Secondary - 0
 - Null
- Roads - Back (12,000)
 - Interstate
 - US Highway Primary
 - State Highway Primary
 - Secondary
 - Secondary - 0
 - Null
- Road Labels

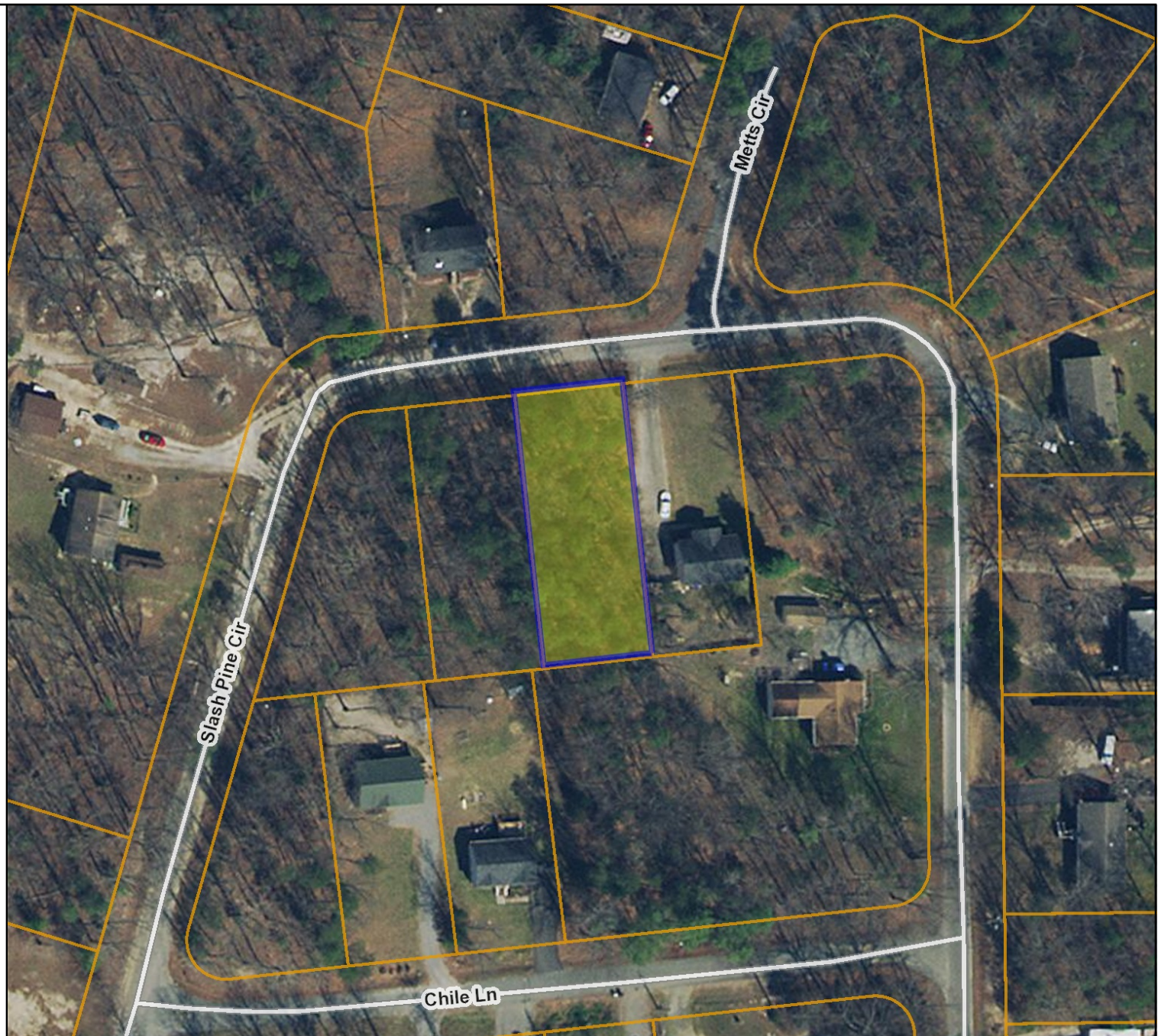

Map printed from Caroline
<https://parcelviewer.geodecisions.com/Caroline/>

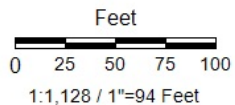

Title: Parcels

Date: 9/10/2021

DISCLAIMER: This drawing is neither a legally recorded map nor a survey and is not intended to be used as such. The information displayed is a compilation of records, information, and data obtained from various sources, and Caroline County is not responsible for its accuracy or how current it may be.