

Petersburg, Virginia

Parcel: 031030030

Summary

Owner Name	BOSE CONST CO LLC	National Historic District:	
Owner Mailing Address	10221 KRAUSE RD STE 2753 CHESTERFIELD , VA 23832	Enterprise Zone:	Yes
Property Use	100	Opportunity Zone:	
State Class:	1	VA Senate District:	16
Zoning:	R-3	Va House District:	63
Property Address	536 HARDING ST PETERSBURG , VA	Congressional District:	4
Legal Acreage:	.157	City Ward:	5
Legal Description:	29 X 235	Polling Place:	Tabernacle Baptist Church
Subdivision:	Rogers	Primary Service Area:	
Assessment Neighborhood Name:	Rogers	Census Tract:	8107
Local Historic District:		Elementary School:	Cool Springs
		Middle School:	Vernon Johns Middle School
		High School:	Petersburg High School

Improvements

Finished (Above Grade):		Shed:	
Basement:		Total Rooms:	0
Attached Garage:	0	Bedrooms:	0
Detached Garage:		Full Baths:	0
Enclosed Porch:		Half Baths:	0
Open Porch:		Foundation:	
Deck/Patio:		Central A/C:	

Ownership History

Previous Owner Name	Sale Date	Sale Price	Doc # or Deed Book/pg
	8/29/2006	\$2,500	2006-4347

Assessments

Valuation as of	July 1, 2016	July 1, 2017	July 1, 2018	July 1, 2019	January 1, 2020
Effective for Billing:	July 1, 2016	July 1, 2017	July 1, 2018	July 1, 2019	July 1, 2020
Reason	Land Book	Land Book	Land Book	Land Book	Land Book
Land Value	\$3,700	\$3,700	\$3,700	\$3,700	\$3,700
Improvement Value	\$	\$	\$	\$	\$
Total Value	\$3,700	\$3,700	\$3,700	\$3,700	\$3,700

Property Tax (Coming Soon)

Petersburg, Virginia

Legend

- County Boundaries
- Parcels

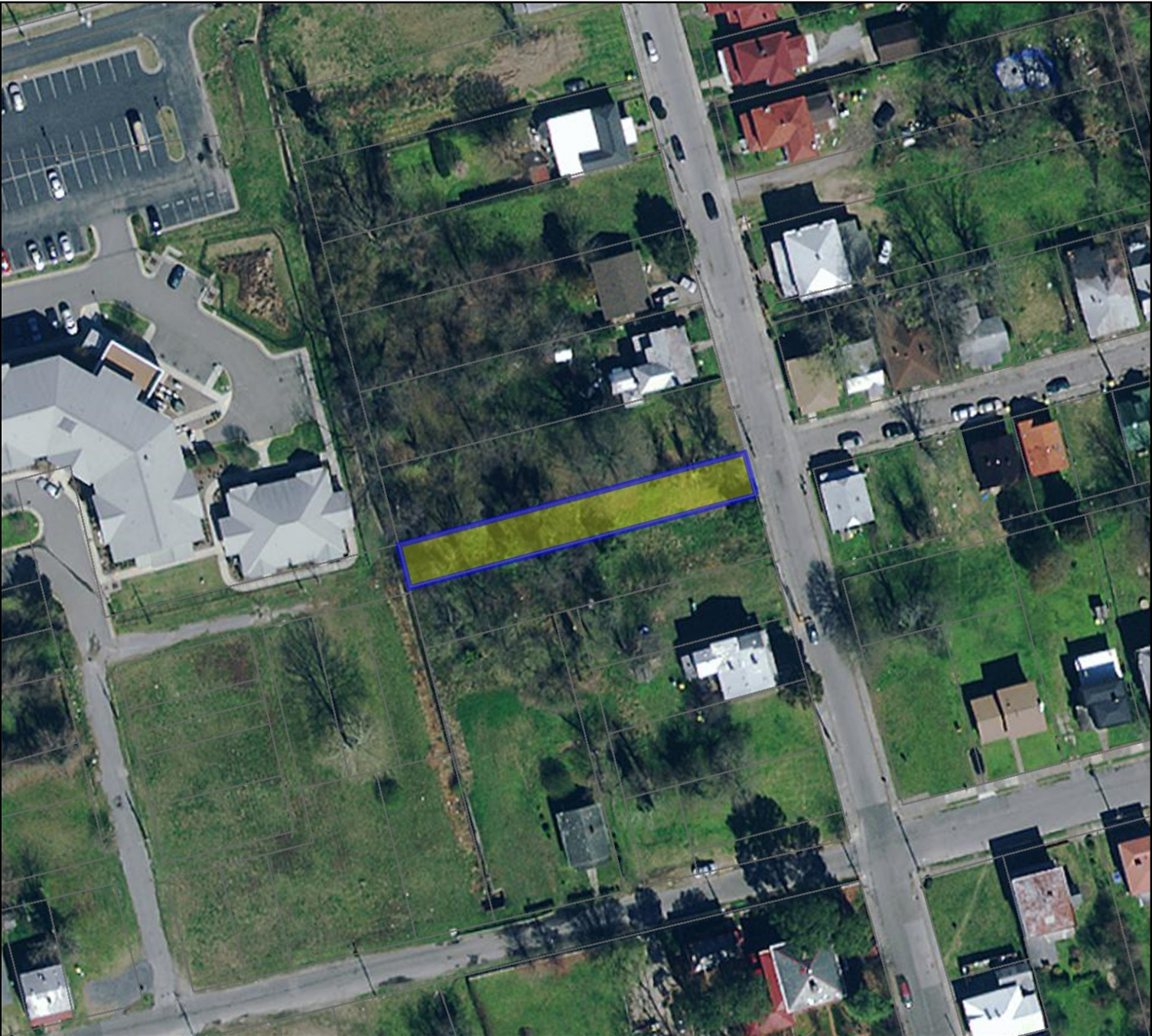

Parcel #: 031030030

Date: 8/10/2021

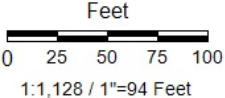

DISCLAIMER: This drawing is neither a legally recorded map nor a survey and is not intended to be used as such. The information displayed is a compilation of records, information, and data obtained from various sources, and City of Petersburg is not responsible for its accuracy or how current it may be.