

Petersburg, Virginia

Parcel: 022060012

Summary

Owner Name	BLANDWILBERT MBLAND FLORIST	National Historic District:	Halifax Triangle and Downtown Commercial
Owner Mailing Address	7 W WYTHE ST PETERSBURG , VA 23803	Enterprise Zone:	Yes
Property Use	479	Opportunity Zone:	51730811300
State Class:	4	VA Senate District:	16
Zoning:	B-3	Va House District:	63
Property Address	7 WYTHE ST PETERSBURG , VA	Congressional District:	4
Legal Acreage:	.049	City Ward:	4
Legal Description:	LOT 3 BUDD PLAT 46-45.1X41.4-55.6	Polling Place:	Union Train Station
Subdivision:	Budd	Primary Service Area:	
Assessment Neighborhood Name:	Budd	Census Tract:	8102
Local Historic District:		Elementary School:	Pleasants Lane
		Middle School:	Vernon Johns Middle School
		High School:	Petersburg High School

Improvements

Finished (Above Grade):		Shed:	
Basement:		Total Rooms:	
Attached Garage:	0	Bedrooms:	
Detached Garage:		Full Baths:	0
Enclosed Porch:		Half Baths:	0
Open Porch:		Foundation:	
Deck/Patio:		Central A/C:	

Ownership History

Previous Owner Name	Sale Date	Sale Price	Doc # or Deed Book/pg
	1/30/1979	\$27,500	363-340

Assessments

Valuation as of	July 1, 2016	July 1, 2017	July 1, 2018	July 1, 2019	January 1, 2020
Effective for Billing:	July 1, 2016	July 1, 2017	July 1, 2018	July 1, 2019	July 1, 2020
Reason	Land Book	Land Book	Land Book	Land Book	Land Book
Land Value	\$	\$18,000	\$18,000	\$18,000	\$18,000
Improvement Value	\$18,000	\$	\$8,000	\$8,000	\$8,000
Total Value	\$18,000	\$18,000	\$26,000	\$26,000	\$26,000

Property Tax (Coming Soon)

Petersburg, Virginia

Legend

-  County Boundaries
-  Parcels

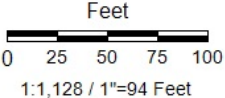
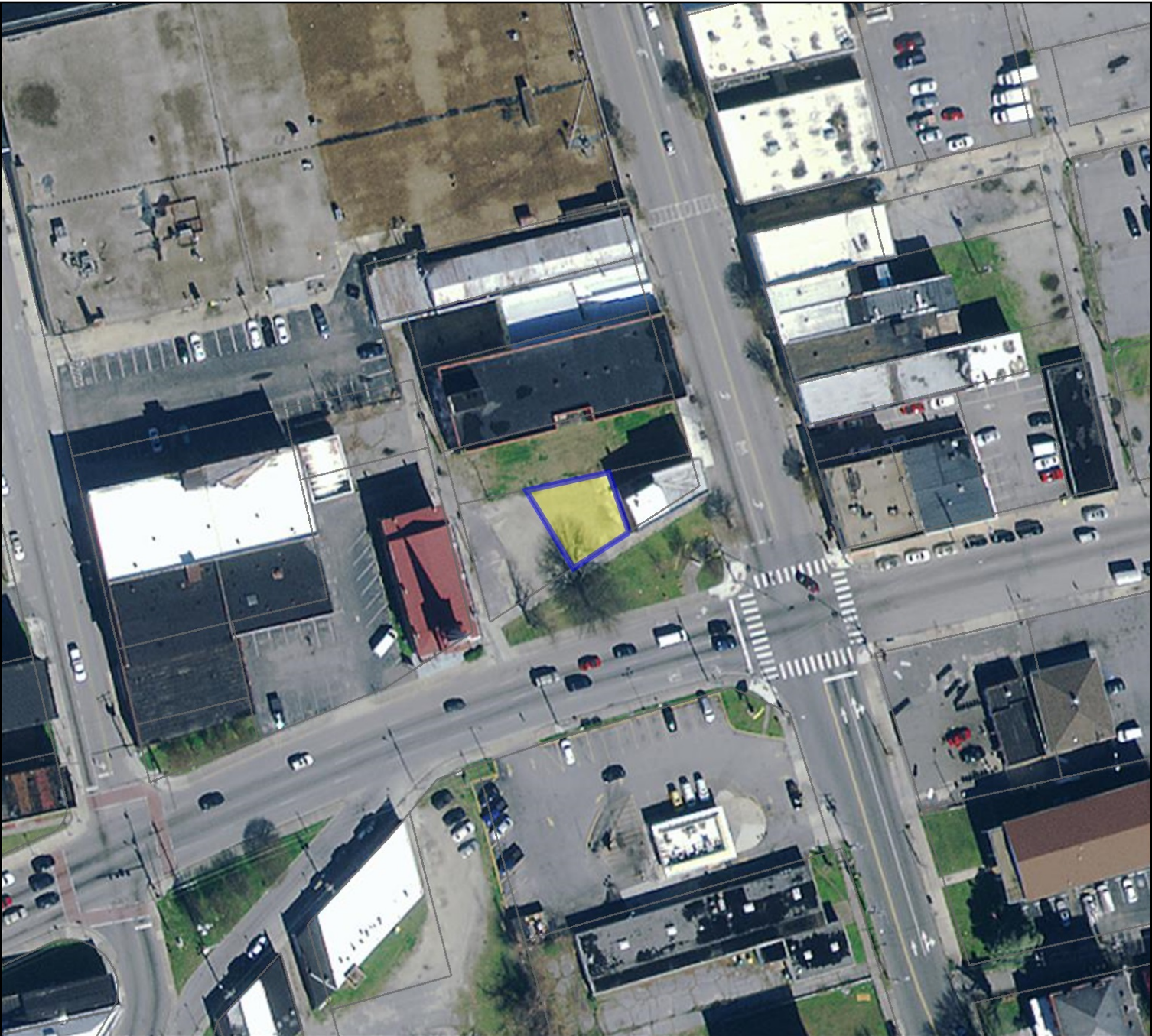

Parcel #: 022060012

Date: 8/10/2021

DISCLAIMER: This drawing is neither a legally recorded map nor a survey and is not intended to be used as such. The information displayed is a compilation of records, information, and data obtained from various sources, and City of Petersburg is not responsible for its accuracy or how current it may be.