

County of Caroline, Virginia

Tax Map Number: 102-2-2
Tax Map: 102
Account Number: 9562

General Information

Property Owner:	BOARD OF SUPERVISORS OF THE COUNTY OF CAROLINE VIRGINIA
Owner Address Address:	PO BOX 447 22427
Legal Description:	NO 2 ROAD LOT 2 DB 281/47 DAWN SEWER PHASE 1
Deed Book:	1348

Deed Page:	122
Will Book:	
Will Page:	0
Instrument #:	0
Grantor:	FROG LEVEL VOLUNTEER RESCUE SQUAD

Site Information

Acres:	1.97
Zoning Type:	RP
Terrain Type:	On
Character:	Rolling/Sloping
Right of Way:	Public
Easements:	Paved

Assessment Information

Assessment Year:	2016
Building Value:	\$280,552
Total Improvement:	\$
Total Land Value:	\$53,900
Calculated Value:	\$334,452
Rounded Taxable Value:	\$334,500
Land Use:	\$

Other Improvements

Description	Size in SQ.Ft.	Value
		Total Value
		\$0

Improvements

Exterior Information

Year Built:	1982
Occupancy Type:	Commercial
Foundation:	Cinderblock
Ext. Walls:	Frame/Masonite
Roofing:	Comp Shg
Roof Type:	Gable
Garage:	None
Garage - # Of Cars:	0
Carpport:	None
Carpport - # Of Cars:	0

Interior Information

Story height:	1
# of Rooms:	4
# of Bedrooms:	0
Full Bathrooms:	0
Half Bathrooms:	1
Floors:	Tile
Building SqFt:	4,550
Basement SqFt::	0
Finished Basement SqFt:	0
Interior Walls:	Drywall
Heating:	Heat Pump
A/C:	Yes

Other Information

Fireplace:	0
Stacked Fireplace:	0
Flues:	0
Metal Flues:	0
Stacked Flues:	0
Inop. Flues/Fire Place:	0

Caroline County, Virginia

Legend

- County Boundary
- Parcels
- Roads (12,000)
 - Interstate
 - US Highway Primary
 - State Highway Primary
 - Secondary
 - Secondary - 0
 - Null
- Roads - Back (12,000)
 - Interstate
 - US Highway Primary
 - State Highway Primary
 - Secondary
 - Secondary - 0
 - Null
- Road Labels

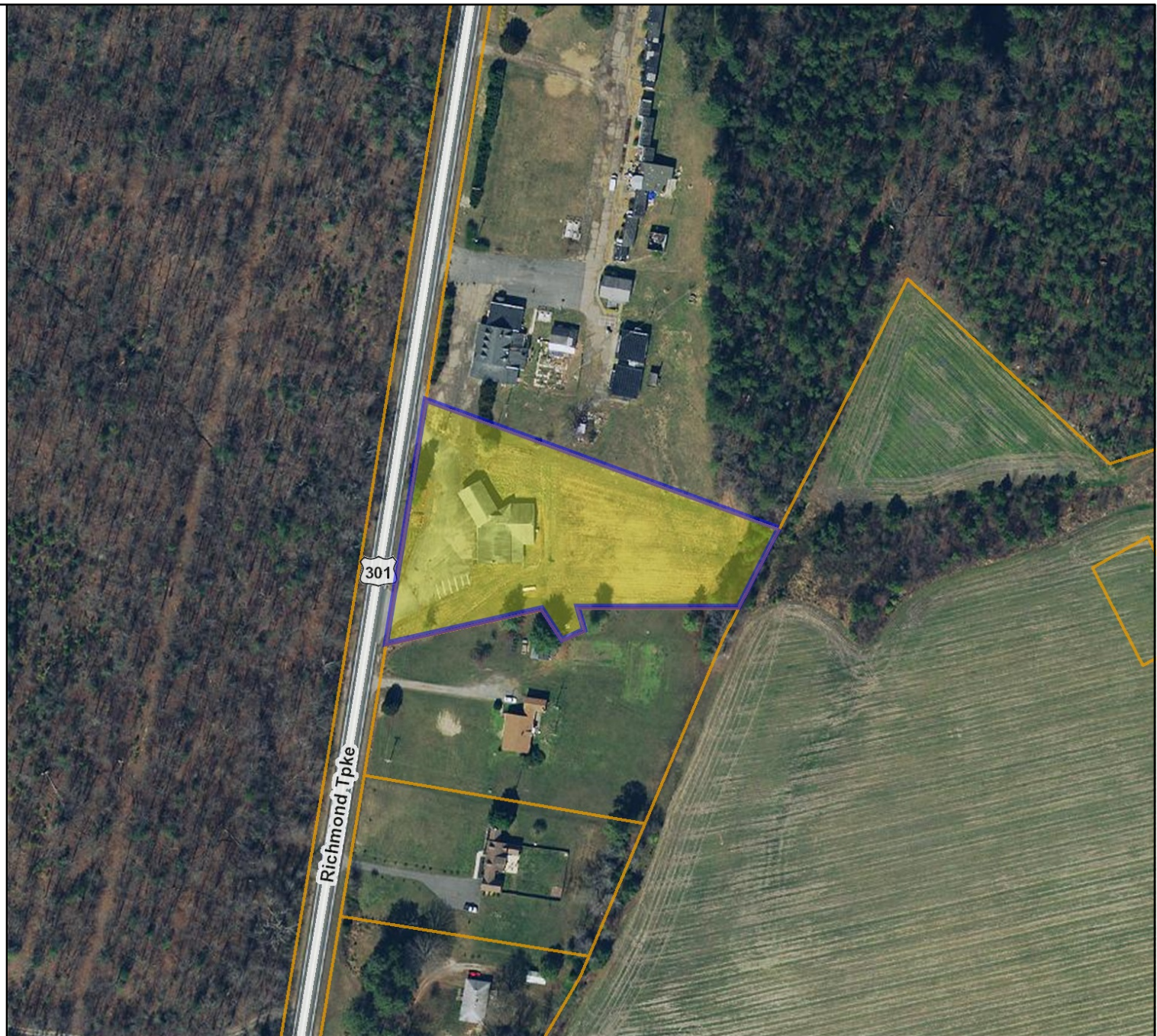

Map printed from Caroline
<https://parcelviewer.geodecisions.com/Caroline/>

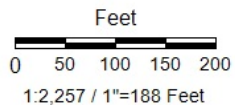

Title: Parcels

Date: 7/15/2021

DISCLAIMER: This drawing is neither a legally recorded map nor a survey and is not intended to be used as such. The information displayed is a compilation of records, information, and data obtained from various sources, and Caroline County is not responsible for its accuracy or how current it may be.