

Petersburg, Virginia

Parcel: 023220012

Summary

Owner Name	CIRCLE B LLC	National Historic District:	Folley Castle
Owner Mailing Address	4656 AUGUSTA HWY GILBERT , SC 29054	Enterprise Zone:	
Property Use	101	Opportunity Zone:	
State Class:	1	VA Senate District:	16
Zoning:	B-2	Va House District:	63
Property Address	804 WASHINGTON ST PETERSBURG , VA	Congressional District:	4
Legal Acreage:	.128	City Ward:	6
Legal Description:	PT LOT 1 ON COUCH LUNDS-DEN & SHEDDON PLAT	Polling Place:	Tabernacle Baptist Church
Subdivision:	Couch	Primary Service Area:	
Assessment Neighborhood Name:	Couch	Census Tract:	8104
Local Historic District:	Folley Castle	Elementary School:	Pleasants Lane
		Middle School:	Vernon Johns Middle School
		High School:	Petersburg High School

Improvements

Finished (Above Grade):	3,589	Shed:	
Basement:		Total Rooms:	18
Attached Garage:	0	Bedrooms:	6
Detached Garage:		Full Baths:	3
Enclosed Porch:		Half Baths:	0
Open Porch:		Foundation:	
Deck/Patio:		Central A/C:	

Ownership History

Previous Owner Name	Sale Date	Sale Price	Doc # or Deed Book/pg
	3/23/2010	\$17,717	2010-762

Assessments

Valuation as of	July 1, 2016	July 1, 2017	July 1, 2018	July 1, 2019	January 1, 2020
Effective for Billing:	July 1, 2016	July 1, 2017	July 1, 2018	July 1, 2019	July 1, 2020
Reason	Land Book	Land Book	Land Book	Land Book	Land Book
Land Value	\$8,200	\$8,200	\$8,200	\$8,200	\$8,200
Improvement Value	\$84,500	\$84,500	\$84,500	\$84,500	\$84,500
Total Value	\$92,700	\$92,700	\$92,700	\$92,700	\$92,700

Property Tax (Coming Soon)

Petersburg, Virginia

Legend

- County Boundaries
- Parcels

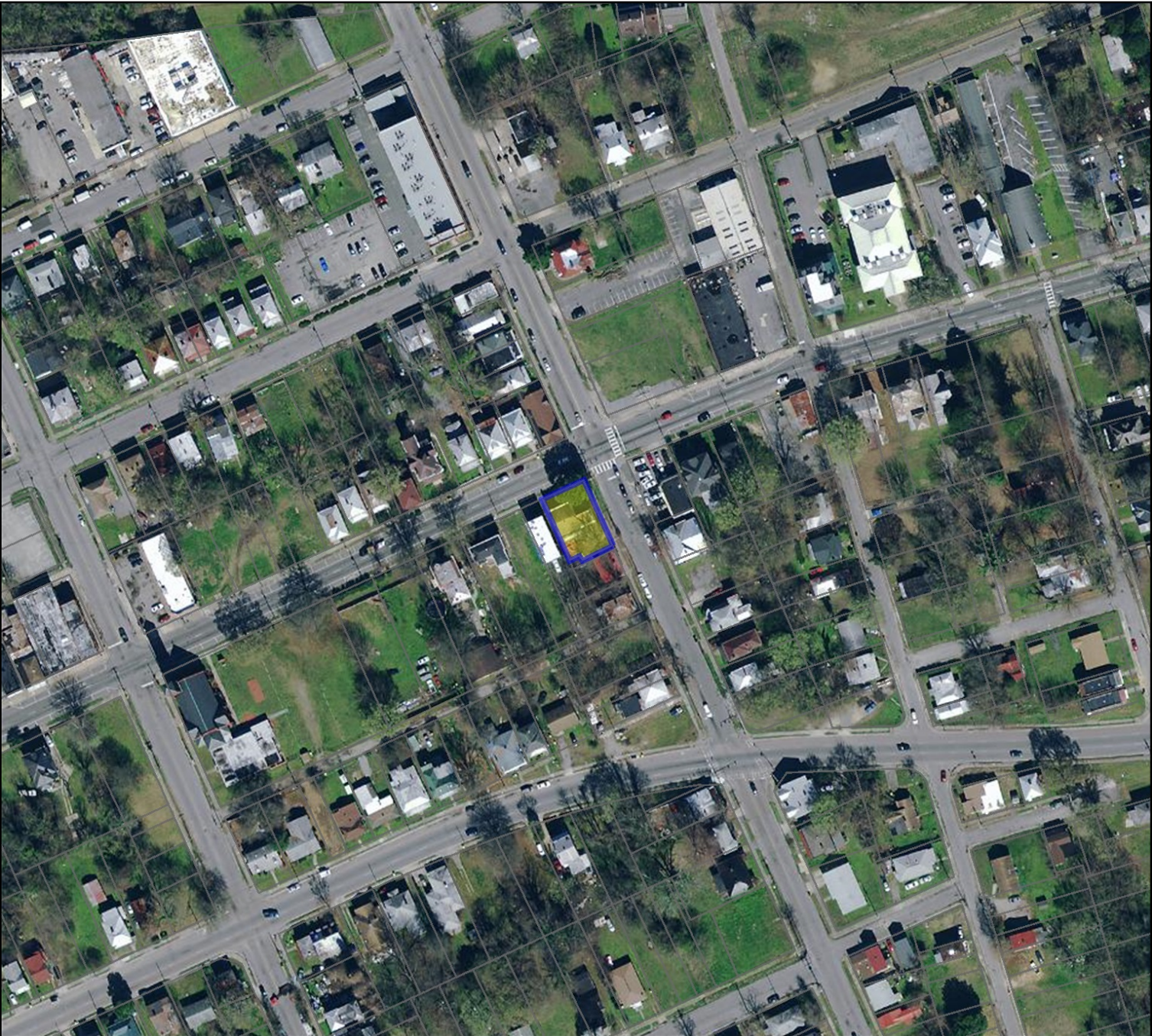

Parcel #: 023220012

Date: 5/5/2021

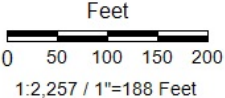

DISCLAIMER: This drawing is neither a legally recorded map nor a survey and is not intended to be used as such. The information displayed is a compilation of records, information, and data obtained from various sources, and City of Petersburg is not responsible for its accuracy or how current it may be.