

Petersburg, Virginia

Parcel: 024180011

Summary

Owner Name	SEXTONSTEPHEN JULIA	National Historic District:	
Owner Mailing Address	3575 ORCHARD DR N DINWIDDIE , VA 23803	Enterprise Zone:	
Property Use	100	Opportunity Zone:	
State Class:	1	VA Senate District:	16
Zoning:	R-3	Va House District:	63
Property Address	908-10 COMMERCE ST PETERSBURG , VA	Congressional District:	4
Legal Acreage:	.061	City Ward:	6
Legal Description:	PridesField Lot 52 35.6x76.5	Polling Place:	Westview School
Subdivision:	Pridesfiel	Primary Service Area:	
Assessment Neighborhood Name:	Pridesfiel	Census Tract:	8104
Local Historic District:		Elementary School:	Pleasants Lane
		Middle School:	Vernon Johns Middle School
		High School:	Petersburg High School

Improvements

Finished (Above Grade):		Shed:	
Basement:		Total Rooms:	
Attached Garage:	0	Bedrooms:	
Detached Garage:		Full Baths:	0
Enclosed Porch:		Half Baths:	0
Open Porch:		Foundation:	
Deck/Patio:		Central A/C:	

Ownership History

Previous Owner Name	Sale Date	Sale Price	Doc # or Deed Book/pg
	7/17/2009	\$25,000	2009-2030

Assessments

Valuation as of	July 1, 2016	July 1, 2017	July 1, 2018	July 1, 2019	January 1, 2020
Effective for Billing:	July 1, 2016	July 1, 2017	July 1, 2018	July 1, 2019	July 1, 2020
Reason	Land Book	Land Book	Land Book	Land Book	Land Book
Land Value	\$	\$5,000	\$5,000	\$5,000	\$5,000
Improvement Value	\$5,000	\$	\$	\$	\$
Total Value	\$5,000	\$5,000	\$5,000	\$5,000	\$5,000

Property Tax (Coming Soon)

Petersburg, Virginia

Legend

- County Boundaries
- Parcels

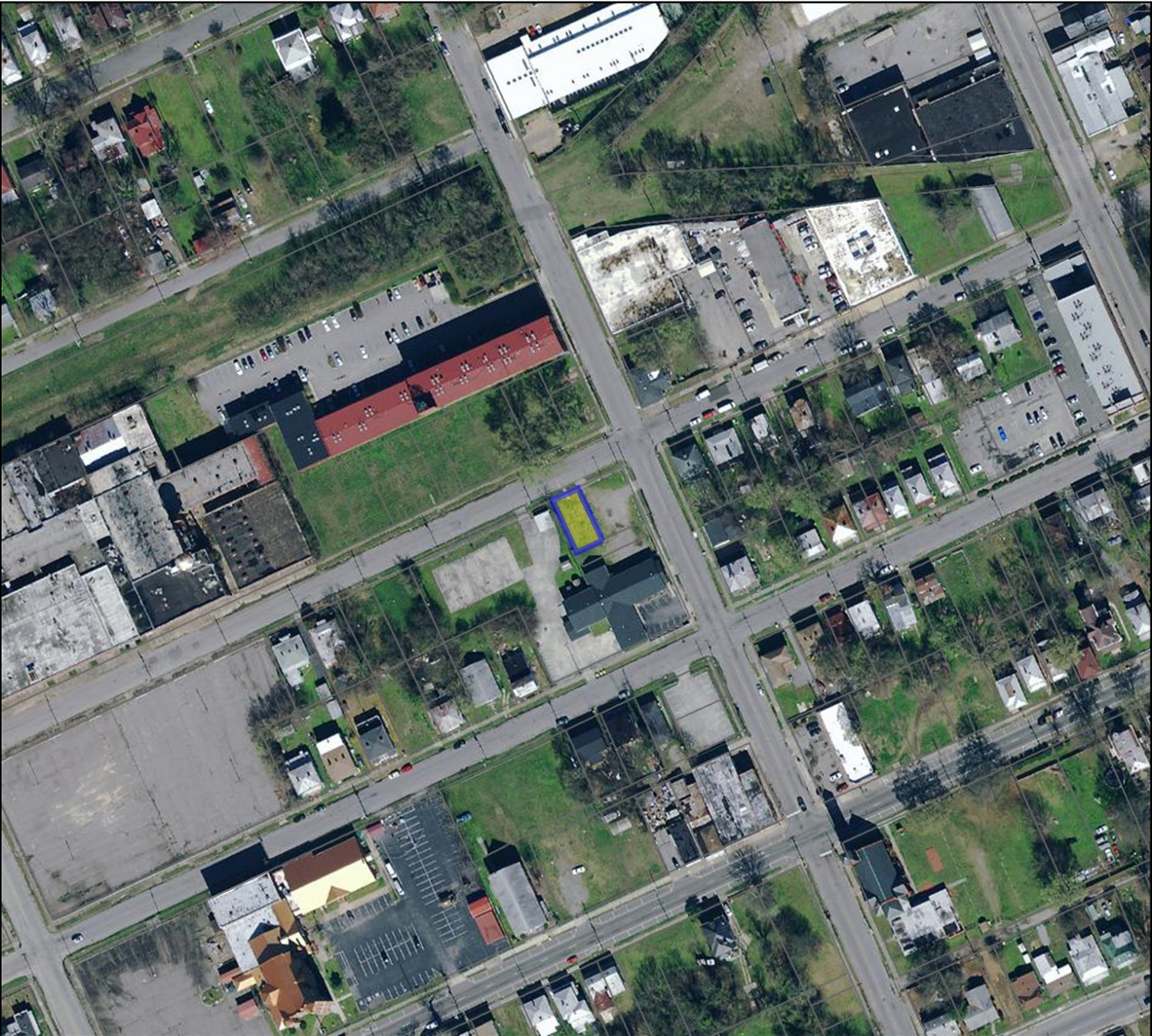

Parcel #: 024180011

Date: 5/6/2021

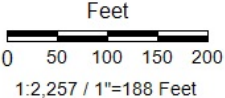

DISCLAIMER: This drawing is neither a legally recorded map nor a survey and is not intended to be used as such. The information displayed is a compilation of records, information, and data obtained from various sources, and City of Petersburg is not responsible for its accuracy or how current it may be.