

Property Record Card - Petersburg, VA

General Property Data

Parcel ID 051-080022 Prior Parcel ID -- Property Owner JUST MORTGAGE INC HR REAL ESTATE #366 Mailing Address 3540 CRAIN HWY City BOWIE Mailing State MD Zip 20716-1303 ParcelZoning R-2	Account Number Property Location 1432-34 MONTGOMERY AVE Property Use 2 - Family Most Recent Sale Date 4/24/2009 Legal Reference 2009-1199 Grantor Sale Price 91,656 Land Area acres
--	--

Current Property Assessment

Card 1 Value	Building Value 12,000	Xtra Features Value 0	Land Value 10,500	Total Value 22,500
--------------	-----------------------	-----------------------	-------------------	--------------------

Building Description

Building Style 1STORY # of Living Units 2 Year Built 1968 Building Grade FAIR Building Condition N/A Finished Area (SF) Number Rooms 8 # of 3/4 Baths	Foundation Type Frame Type Roof Structure Roof Cover COMPOSI Siding Interior Walls N/A # of Bedrooms 4 # of 1/2 Baths	Flooring Type CARPET Basement Floor N/A Heating Type WOOD Heating Fuel N/A Air Conditioning # of Bsmt Garages 0 # of Full Baths # of Other Fixtures
--	--	--

Legal Description

LTS 96-97 PT LT 95WASHINGTON PARK

Narrative Description of Property

This property contains acres of land mainly classified as 2 - Family with a(n) 1STORY style building, built about 1968 , having exterior and COMPOSI roof cover, with 2 unit(s), 8 room(s), 4 bedroom(s), bath(s), half bath(s).

Property Images

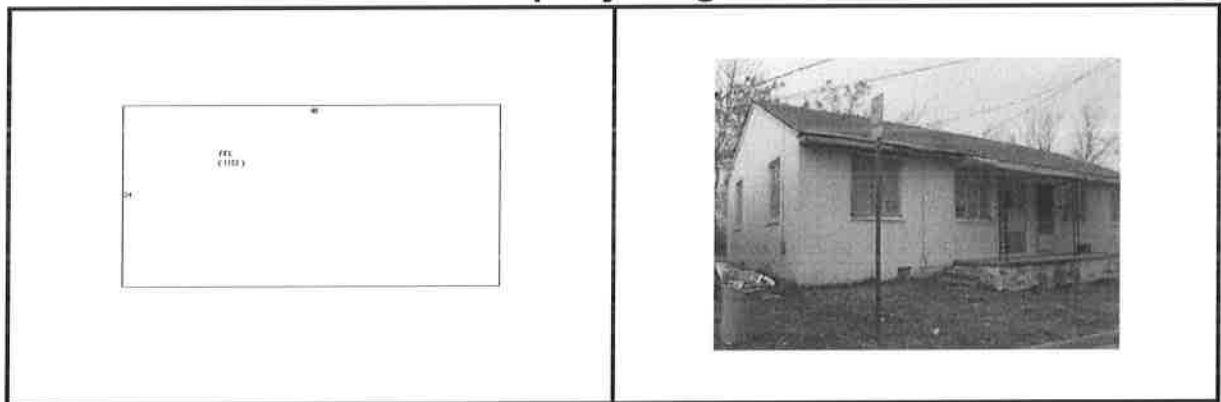

Disclaimer: This information is believed to be correct but is subject to change and is not warranted.