

Property Record Card - Petersburg, VA

General Property Data

Parcel ID 045-240001
Prior Parcel ID --
Property Owner STARKE TONYA THOMAS TYLER

Account Number

Mailing Address 2202 N WHITEHILL DR

Property Location 941 CUSTER ST
Property Use Urban Res
Most Recent Sale Date 12/17/2012
Legal Reference 2012-3025

City PETERSBURG
Mailing State VA Zip 238033
ParcelZoning R-2

Grantor STARKE TONYA & THOMAS TYLER
Sale Price 70,000
Land Area acres

Current Property Assessment

Card 1 Value Building Value 36,900 Xtra Features Value 0 Land Value 8,600 Total Value 45,500

Building Description

Building Style 1STORY
of Living Units 1
Year Built 1951
Building Grade FAIR
Building Condition N/A
Finished Area (SF)
Number Rooms 5
of 3/4 Baths

Foundation Type
Frame Type
Roof Structure
Roof Cover COMPOSI
Siding
Interior Walls DRYWALL
of Bedrooms 3
of 1/2 Baths

Flooring Type CARPET
Basement Floor N/A
Heating Type FURNACE
Heating Fuel N/A
Air Conditioning
of Bsmt Garages 0
of Full Baths
of Other Fixtures

Legal Description

LOT 30 SMITH PROPERTY

Narrative Description of Property

This property contains acres of land mainly classified as Urban Res with a(n) 1STORY style building, built about 1951 , having exterior and COMPOSI roof cover, with 1 unit(s), 5 room(s), 3 bedroom(s), bath(s), half bath(s).

Property Images

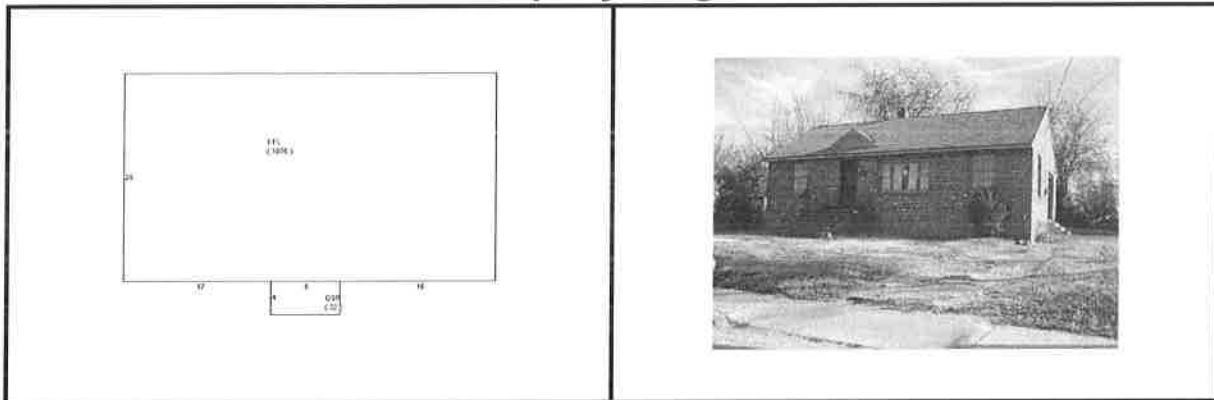

Disclaimer: This information is believed to be correct but is subject to change and is not warranted.