

ONLINE REAL ESTATE AUCTION

66,165± SF Industrial Building on 10.2± Acres

1475 S. Sam Houston Boulevard (US 63)
Houston, Missouri 65483

Begins: Tuesday, June 19th @ 12 PM ET
Ends: Thursday, June 21st @ 3 PM ET

Exclusively Presented By:





Table of Contents

Executive Summary	3
Area Overview	6
Photographs	8

DISCLAIMER AND CONFIDENTIALITY

THIS PROPERTY PACKAGE HAS BEEN PREPARED SOLELY FOR INFORMATIONAL PURPOSES TO ASSIST A POTENTIAL BIDDER IN DETERMINING WHETHER IT WISHES TO PROCEED WITH AN IN-DEPTH INVESTIGATION OF THE PROPERTY. THE SELLER AND ITS AGENTS, FISHER AUCTION COMPANY AND VIP PROPERTIES, SPECIFICALLY DISCLAIM ANY REPRESENTATION OR WARRANTY, EXPRESS OR IMPLIED, AS TO THE ACCURACY OR COMPLETENESS OF THIS PROPERTY INFORMATION PACKAGE OR OF ANY OF ITS CONTENTS. ALL FINANCIAL INFORMATION IS PROVIDED FOR GENERAL REFERENCE PURPOSES ONLY. THE PROPERTY IS BEING SOLD IN "**AS IS**," "**WHERE IS**" **CONDITION** AS OF THE DATE OF THE CLOSING THEREON. THE SELLER WILL MAKE NO AGREEMENT TO ALTER, REPAIR OR IMPROVE THE PROPERTY. THE SELLER, FISHER AUCTION COMPANY AND VIP PROPERTIES DISCLAIM ANY WARRANTY, GUARANTY OR REPRESENTATION, ORAL OR WRITTEN, PAST OR PRESENT, EXPRESS OR IMPLIED, CONCERNING THE PROPERTY DISCUSSED IN THIS PROPERTY INFORMATION PACKAGE. THE SELLER, FISHER AUCTION COMPANY AND VIP PROPERTIES HAVE ONLY LIMITED KNOWLEDGE OF THE CONDITION OF THE PROPERTY. THE PURCHASE OF THE PROPERTY WILL BE BASED SOLELY ON A BUYER'S OWN INDEPENDENT INVESTIGATION AND FINDINGS AND NOT IN RELIANCE ON ANY INFORMATION PROVIDED BY THE SELLER, FISHER AUCTION COMPANY AND VIP PROPERTIES.

EXCLUSIVE MARKETING REPRESENTATIVES

Lead Broker

Jan Watson

417.257.4532

janwatson526@gmail.com

Real Estate Auction Consultant:

Francis D. Santos

754.220.4116

Francis@fisherauction.com

EXECUTIVE SUMMARY



OVERVIEW

Fisher Auction Company with ReallNSIGHT Marketplace and VIP Properties, as exclusive marketing agents, are pleased to offer a 66,165± SF Industrial Building on 10.2± Acres in Houston, Missouri located in the Springfield MSA.

PROPERTY HIGHLIGHTS

- Prime Industrial Building perfect for Manufacturing / Distribution
- Ideal Access Capabilities fronting US Highway 63
- Excellent location with close proximity to Walmart Supercenter, Texas County Memorial Hospital, Retail/Commercial Development.
- Within minutes to Downtown Houston and Houston Memorial Airport
- Easy Access to Metropolitan Area of Springfield, Missouri which is 85 miles west of Houston

IMPROVEMENTS

- 66,165± SF Industrial Building Built in 1969(Approximately 4,750± SF Office or 7%)
- Concrete Foundation with Concrete Slab Floor and Steel Frame with Built-Up Membrane Roof New in 2003
- Steel Frame Exterior with Brick in Front and Metal Siding on Sides and Rear
- Frame and Drywall Interior Walls with Paneling in Offices
- Heat is provided by Fuel Oil Fired Boiler supplied by 10,000 Gallon Propane Tank
- 4 Restrooms in Office Area and 2 – 10 Stall Restrooms in Warehouse Area
- 5 Dock Height Overhead Doors with 1 Forklift Ramp
- 103,161± SF of Paved Parking
- Sprinkler System and Security Alarm
- Insulated Walls / Ceiling and Fluorescent Lighting Throughout

EXECUTIVE SUMMARY

PROPERTY DETAILS

Address	1475 S. Sam Houston Boulevard(US Highway 63), Houston, Texas County, Missouri 65483
Location	West Side of US Highway 63 / Northwest Corner of US Highway 63 and S Industrial Drive
Zoning	I – Industrial
Flood Zone	Zone X – Not located in established flood zone. Community Panel # 290440 0001 B
Utilities	Municipal Sewer and Water Sho-Me Power Electric Cooperative 10,000 Gallon Propane Tank
Area	Lot Size – 10.2± Acres / 444,312± SF
Frontage	540± Feet along S Sam Houston Boulevard 920± Feet along S Industrial Drive
Real Estate Taxes	\$9,511.90 / Tax Assessment- \$179,500 Parcel No. 20-04-18-000-000-004.00
Clear Height	14 Feet
Electric	3-Phase / 440

AUCTION DETAILS

Minimum Bid	\$500,000.00
Online Only Auction:	Online Bidding Only; Visit fisherauction.com to become a Qualified Registered Bidder!
Auction Start Date / Time: Auction End Date / Time:	Tuesday, June 19, 2018 @ 12:00 PM ET Thursday, June 21, 2018 @ 3:00 PM ET
Property Tours:	By Appointment Only. Please contact Jan Watson at 417.257.4532 or janwatson526@gmail.com to schedule
Qualifying Bidder Requirements:	Bidders must provide Proof of Funds in the amount of their anticipated maximum bid or higher
Buyer Broker Participation:	2% of the Final Bid Price Call 800.331.6620 or visit www.fisherauction.com for the Mandatory Real Estate Buyer Broker Participation Registration Form

AREA OVERVIEW





AREA OVERVIEW

LOCATION MAPS AND DIRECTIONS

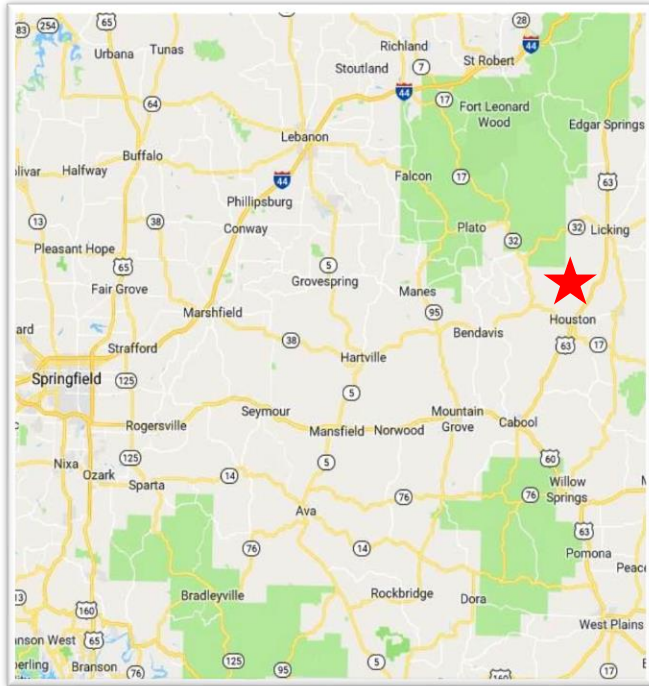

DIRECTIONS TO PROPERTY

Address: 1475 Sam Houston Boulevard
Houston, Missouri 65483

Directions: From Springfield Area travel East on US 60 and continue to US 63 into Houston and Property Address.
From St. Louis Area travel West on Interstate 44 and go South on US 63 into Houston and Property Address

PHOTOGRAPHS



INTERIOR PHOTOS

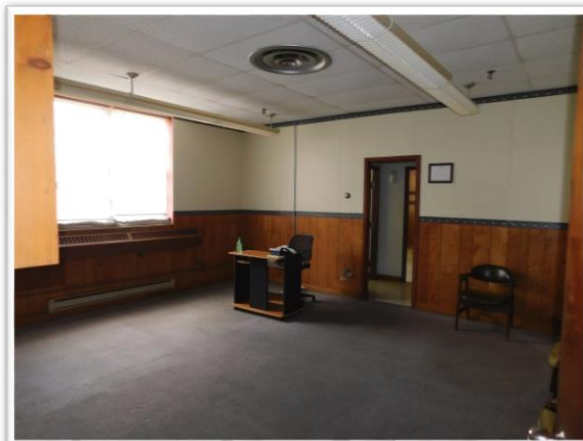
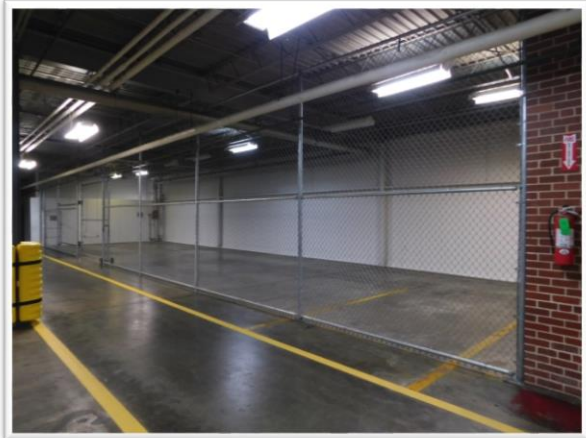

EXTERIOR PHOTOS



For additional information, contact:
Francis D. Santos, Vice President
754.220.4116
Francis@fisherauction.com

Exclusively Presented By:

