

Lineage Architects P.C. hereby expressly reserves its common law copyright and other property rights in these plans. These plans and drawings are not to be reproduced, changed or copied in any form or manner whatsoever without first obtaining the express written permission of Lineage Architects P.C. nor are they to be assigned to any third party without first obtaining written permission and consent.

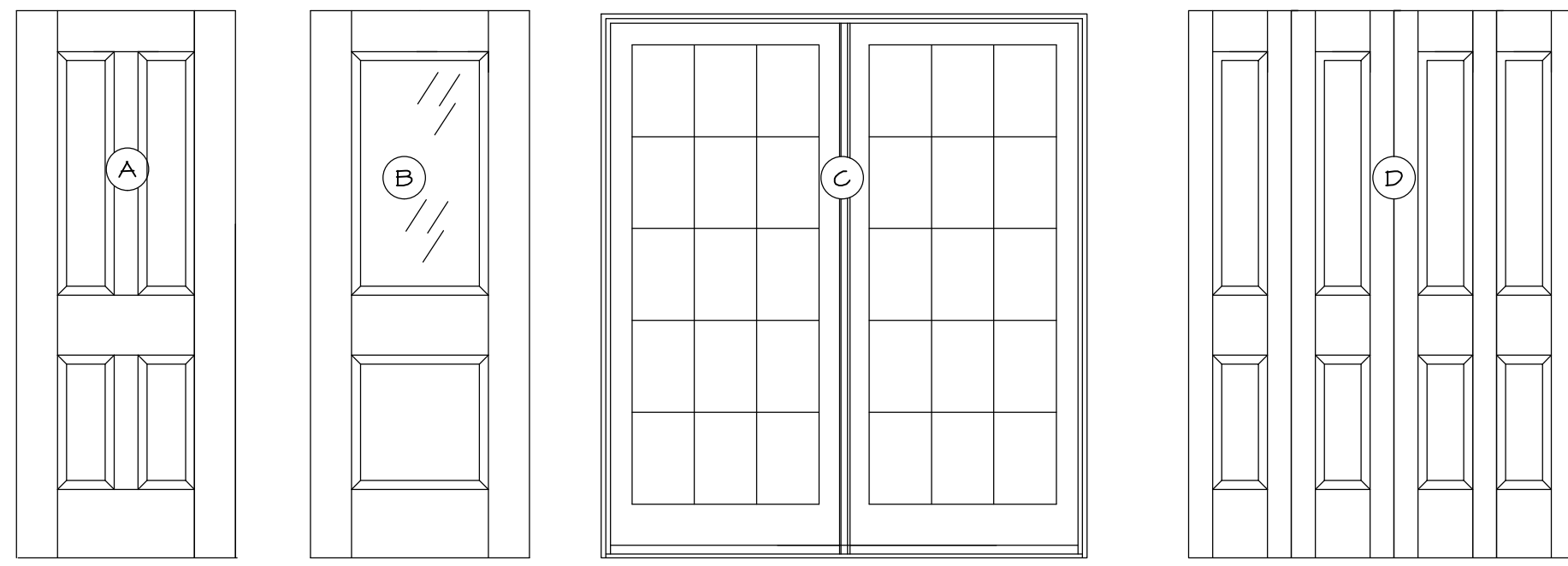

DOOR SCHEDULE											SYMBOL
DOOR NO.	TYPE	MATERIAL	DOOR SIZE			DOOR FINISH	THRESHOLD	HARDWARE TYPE	HARDWARE FINISH	ROUGH OPENING	NOTES
			X	H	T						
1	B	STEEL	36"	80"	1 3/4"	PAINT	ALUM.	ENTRY			EXTERIOR ENTRY DOOR SYSTEM
2	C	STEEL	(2)36"	80"	1 3/4"	PAINT	ALUM.	ENTRY			EXTERIOR ENTRY DOOR SYSTEM (FRENCH DOOR)
3	A	STEEL	36"	80"	1 3/4"	PAINT	ALUM.	ENTRY			EXTERIOR ENTRY DOOR SYSTEM
4	A	WOOD	30"	80"	1 3/4"	PAINT	NONE	PASSAGE			
5	A	WOOD	36"	80"	1 3/4"	PAINT	NONE	PASSAGE			
6	D	WOOD	(2)30"	80"	1 3/4"	PAINT	NONE	PASSAGE			
7	A	WOOD	18"	80"	1 3/4"	PAINT	NONE	PASSAGE			
8	A	WOOD	36"	80"	1 3/4"	PAINT	NONE	PASSAGE			
9	B	STEEL	36"	80"	1 3/4"	PAINT	ALUM.	ENTRY			EXTERIOR ENTRY DOOR SYSTEM
10	A	WOOD	36"	80"	1 3/4"	PAINT	NONE	PRIVACY			
11	A	WOOD	36"	80"	1 3/4"	PAINT	NONE	PRIVACY			
12	A	WOOD	36"	80"	1 3/4"	PAINT	NONE	PRIVACY			
13	A	WOOD	36"	80"	1 3/4"	PAINT	NONE	PRIVACY			
14	A	WOOD	36"	80"	1 3/4"	PAINT	NONE	PRIVACY			
15	A	WOOD	36"	80"	1 3/4"	PAINT	NONE	PASSAGE			
16	A	WOOD	36"	80"	1 3/4"	PAINT	NONE	PASSAGE			

## DOOR SCHEDULE

SCALE: NO SCALE

1  
A5.1

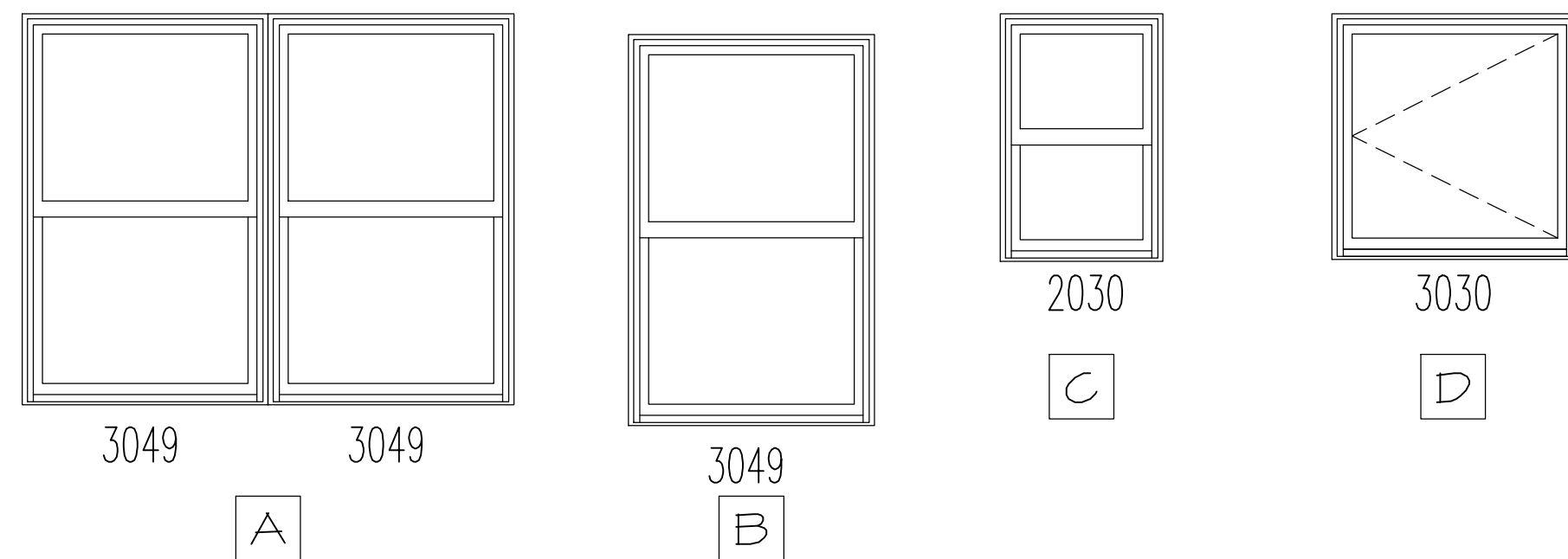

WINDOW SCHEDULE											SYMBOL
MARK	WINDOW SIZE	ROUGH OPENING	TYPE	EGRESS UNIT	MANUFACTURER	ITEM #	QTY.	NOTES			
A	(2) 2'-11 1/2" X 4'-0 1/2"	6'-0" X 4'-4"	DOUBLE HUNG	YES	ANDERSEN 200	244DH3049	1	FACTORY MULLED, CONTACT MANUFACTURER TO VERIFY ROUGH OPENING.			
B	2'-11 1/2" X 4'-0 1/2"	3'-0" X 4'-4"	DOUBLE HUNG	YES	ANDERSEN 200	244DH3049	4				
C	1'-11 1/2" X 2'-11 1/2"	2'-0" X 3'-0"	DOUBLE HUNG	NO	ANDERSEN 200	244DH2030	2				
D	2'-11 1/2" X 2'-11 1/2"	3'-0" X 3'-0"	CASEMENT	NO	ANDERSEN 100	3030	1				

### WINDOW NOTES:

- THE WINDOW SCHEDULE IS A GUIDE ONLY. FINAL RESPONSIBILITY FOR SIZES AND SPECIFICATIONS RESTS WITH THE GENERAL CONTRACTOR AND SUPPLIER.
- EXTERIOR WINDOW COLOR (ULTREX) COLOR TO BE WHITE. INTERIOR (WOOD) TO BE FACTORY PRIMED AND PAINTED WHITE.
- ALL WINDOWS SHALL BE CONSTRUCTED WITH 4 3/8" JAMB WIDTHS.

## WINDOW SCHEDULE

SCALE: NO SCALE

2  
A5.1

FINISH SCHEDULE										
ROOM NO.	ROOM NAME	FLOOR FINISH	FLOOR COLOR	WALL BASE	SHOE MOULD?	BACK BAND?	TRIM FINISH	TRIM COLOR	WALL FINISH	WALL COLOR
100	KITCHEN/DINING	HARDWOOD	PREFINISHED - SPECIES TBD	COLONIAL	YES	NO	PTD- SEMI GLOSS	TBD	PTD -EGGHELL	TBD
101	LIVING	HARDWOOD	PREFINISHED - SPECIES TBD	COLONIAL	YES	NO	PTD- SEMI GLOSS	TBD	PTD -EGGHELL	TBD
102	CLOSET			COLONIAL	NO	NO	PTD- SEMI GLOSS	TBD	PTD -EGGHELL	TBD
103	PANTRY			COLONIAL	NO	NO	PTD- SEMI GLOSS	TBD	PTD -EGGHELL	TBD
104	MUD ROOM			COLONIAL	NO	NO	PTD- SEMI GLOSS	TBD	PTD -EGGHELL	TBD
105	BEDROOM			COLONIAL	NO	NO	PTD- SEMI GLOSS	TBD	PTD -EGGHELL	TBD
106	BATH	CERAMIC TILE		COLONIAL	NO	NO	PTD- SEMI GLOSS	TBD	PTD -EGGHELL	TBD
107	BATH	CERAMIC TILE		COLONIAL	NO	NO	PTD- SEMI GLOSS	TBD	PTD -EGGHELL	TBD
108	BEDROOM			COLONIAL	NO	NO	PTD- SEMI GLOSS	TBD	PTD -EGGHELL	TBD
109	CLOSET			COLONIAL	NO	NO	PTD- SEMI GLOSS	TBD	PTD -EGGHELL	TBD
110	BEDROOM			COLONIAL	NO	NO	PTD- SEMI GLOSS	TBD	PTD -EGGHELL	TBD
111	CLOSET			COLONIAL	NO	NO	PTD- SEMI GLOSS	TBD	PTD -EGGHELL	TBD
112	CLOSET			COLONIAL	NO	NO	PTD- SEMI GLOSS	TBD	PTD -EGGHELL	TBD
113	LINEN			COLONIAL	NO	NO	PTD- SEMI GLOSS	TBD	PTD -EGGHELL	TBD

## FINISH NOTES

1	ALL WALL PAINT SHALL BE ONE COAT OF PRIMER AND TWO COATS OF EGGHELL FINISH WALL PAINT.
2	ALL TRIM PAINT SHALL BE ONE COAT OF PRIMER AND TWO COATS OF SEMI GLOSS FINISH TRIM PAINT.
3	ALL CEILING SHALL BE PAINTED WITH A FLAT FINISH.
4	CLOSETS SHALL BE EQUIPPED WITH A SINGLE ROD AND 12" DEEP WIRE SHELF ABOVE THE ROD AT STANDARD HEIGHT.
5	WINDOW TRIM SHALL BE PICTURE FRAMED. DOOR TRIM SHALL HAVE MITERED CORNERS.
6	RED ROSIN PAPER OR OTHER APPROVED UNDERLAYMENT PAPER SHALL BE INSTALLED UNDER ALL HARDWOOD FLOORS.
7	A SHLUTER-DITRA MOVEMENT ACCOMODATION MEMBRANE MUST BE INSTALLED UNDER ALL CERAMIC TILE FLOORS.
8	
9	
10	

### FIRM INFO:

Lineage Architects, P.C.  
 P.O. Box 991  
 610 Lee Highway, Suite 201  
 Verona, VA 24482

Phone: (540) 248-3771  
 Fax: (540) 248-1628  
 Email: info@lineagearch.com

### ENGINEER NAME/SEAL:

### ARCHITECT NAME/SEAL:

PROJECT TITLE:  
**MODEL HOUSE PLAN 4**  
 CLIENTS INFO:  
**VALLEY CAREER AND TECHNICAL CENTER**  
 FISHERSVILLE, VIRGINIA

NO.	REVISION/ISSUE	DATE

JOB NUMBER: 16050

DATE: 04 AUGUST 2016

DRAWN BY: AMJ, dsc

APPROVED BY: PZG

DRAWING DESCRIPTION:

WINDOW AND DOOR SCHEDULES

DRAWING NUMBER:

**A5.1**

Lineage Architects P.C. hereby expressly reserves its common law copyright and other property rights in these plans. These plans and drawings are not to be reproduced, changed or copied in any form or manner whatsoever without first obtaining the express written permission of Lineage Architects P.C. nor are they to be assigned to any third party without first obtaining written permission and consent.

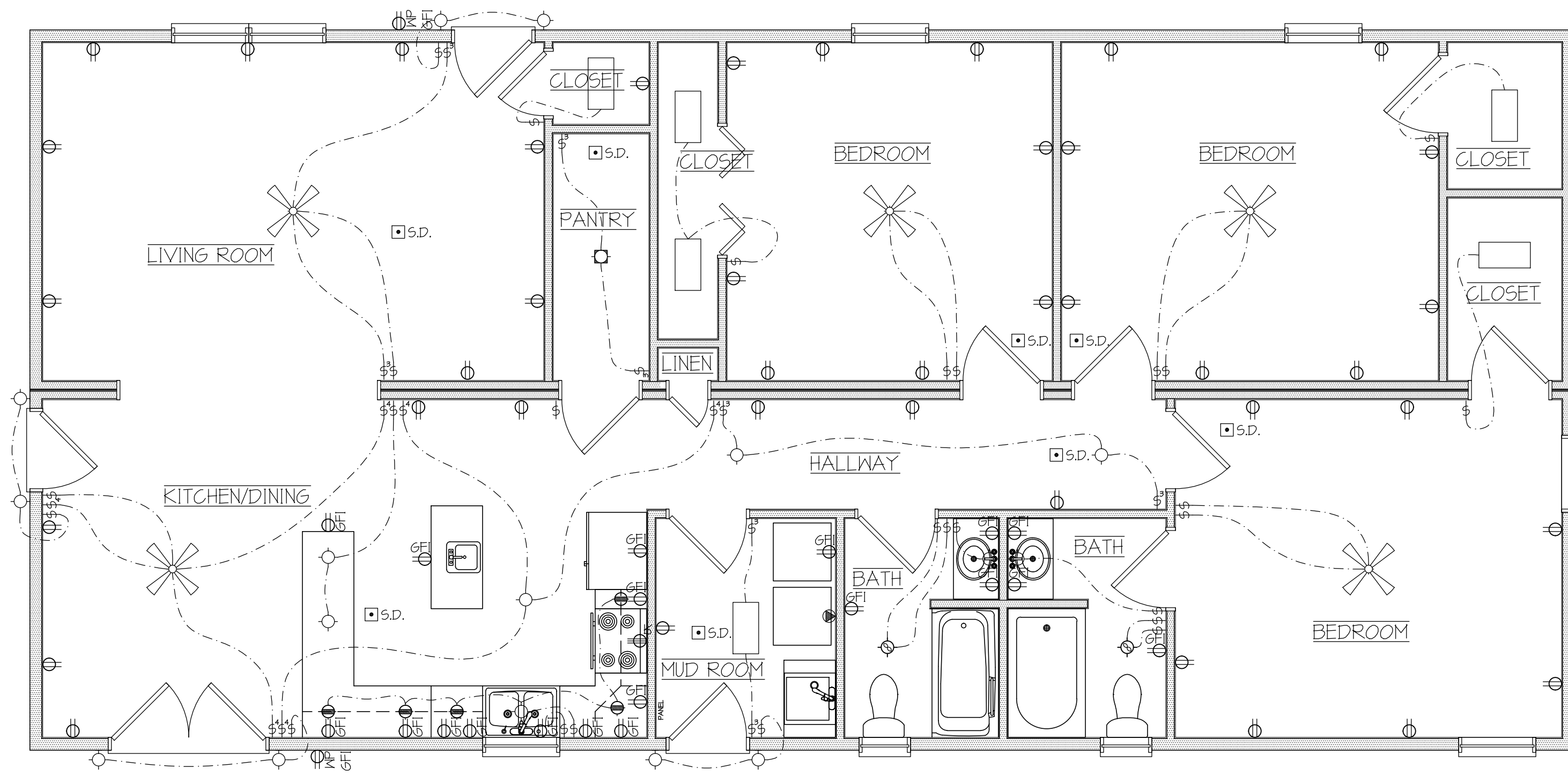

### ELECTRICAL PLAN

SCALE: 1/4" = 1'-0"

1  
E1.1

ELECTRICAL LEGEND	
SYMBOL	DESCRIPTION
	DUPLEX RECEPTACLE
	QUADRAPLEX RECEPTACLE
	SPECIAL PURPOSE RECEPTACLE
	DATA COMMUNICATIONS OUTLET
	TELEPHONE OUTLET
	SINGLE FLOOR RECEPTACLE
	DUPLEX FLOOR RECEPTACLE
	RANGE OUTLET
	220 VOLT OUTLET
	TELEVISION ANTENNA / CABLE OUTLET
	SWITCH
	DIMMER SWITCH
	3-SPEED FAN CONTROL SWITCH
	SWITCH AND SINGLE RECEPTACLE
	SWITCH AND DUPLEX RECEPTACLE
	EXIT LIGHT
	RECESSED LIGHT WITH EXHAUST FAN
	RECESSED CEILING FAN - EXHAUST
	CEILING MOUNTED LIGHT FIXTURE
	WALL BRACKET MOUNTED LIGHT FIXTURE
	UNDER CABINET MOUNTED LIGHT FIXTURE
	CEILING MOUNTED HEATING ELEMENT FIXTURE
	RECESSED CEILING LIGHT FIXTURE FOR WET AREA
	RECESSED CEILING LIGHT FIXTURE
	EXTERIOR FLOOD LIGHT (MOTION ACTIVATED)
	SMOKE DETECTOR (HARD WIRED)
	CEILING MOUNTED FAN W/ LIGHTS
	CEILING MOUNTED FLUORESCENT FIXTURE

#### ELECTRICAL NOTES:

MOUNT RECEPTACLES AND SWITCHES AT STANDARD HEIGHT UNLESS INDICATED OTHERWISE.

- (\*) REPRESENTS TYPE OF RECEPTACLE OR SWITCH.
- GF1 - GROUND FAULT INTERRUPT
- WF - WEATHER PROOF
- NONE - SINGLE POLE
- 3 - 3 WAY
- 4 - 4 WAY

DRILLING FOR ELECTRICAL WIRING IN A BEARING WALL IS NOT TO EXCEED 1 1/4" IN 2" x 6" STUDS AND 3/4" IN 2" x 4" STUDS. HOLES MUST BE A MINIMUM OF 5/8" FROM THE EDGE.

ELECTRICAL CONTRACTOR SHALL COORDINATE LOCATION OF PANEL AND METER WITH CONTRACTOR AND ELECTRIC COMPANY.



#### FIRM INFO:

Lineage Architects, P.C.  
P.O. Box 991  
610 Lee Highway, Suite 201  
Verona, VA 24482

Phone: (540) 248-3771  
Fax: (540) 248-1628  
Email: info@lineagearch.com

#### ENGINEER NAME/SEAL:

#### ARCHITECT NAME/SEAL:

PROJECT TITLE:  
**MODEL HOUSE  
PLAN 4**

CLIENT'S INFO:  
**VALLEY CAREER AND TECHNICAL  
CENTER**  
FISHERSVILLE, VIRGINIA

NO.	REVISION/ISSUE	DATE

JOB NUMBER: 16050

DATE: 04 AUGUST 2016

DRAWN BY: AMJ, dsc

APPROVED BY: PZG

DRAWING DESCRIPTION:  
ELECTRICAL PLAN

DRAWING NUMBER:  
**E1.1**