

NOTES:

- 1) THIS PLAT REPRESENTS A CURRENT FIELD SURVEY.
- 2) NO TITLE BINDER WAS PROVIDED AT THE TIME OF THIS SURVEY, THEREFORE EASEMENTS MAY EXIST THAT ARE NOT SHOWN HEREON.
- 3) NO CEMETERIES WERE OBSERVED ON THE PARCEL WHILE PERFORMING A PERIMETER SURVEY.

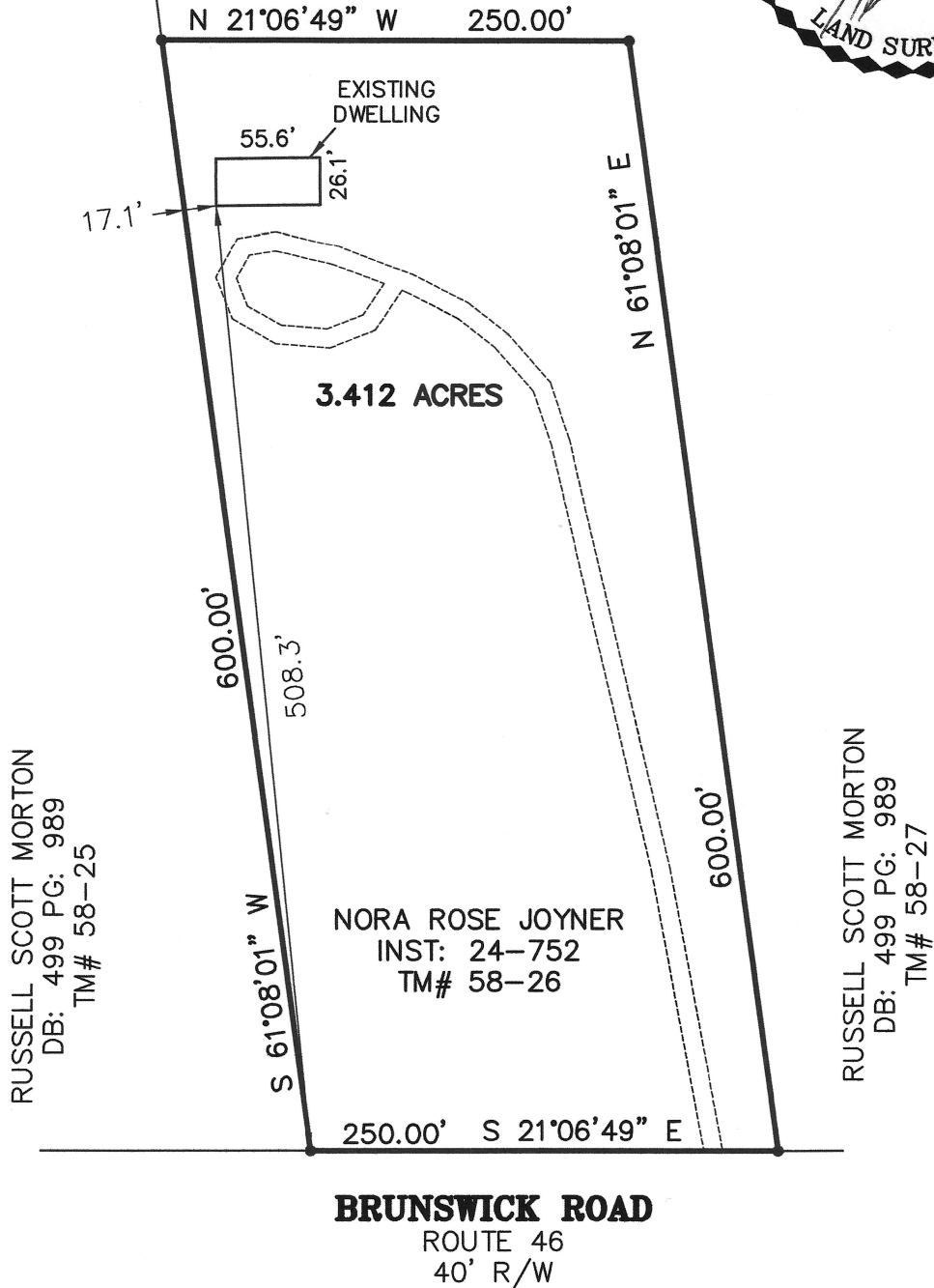
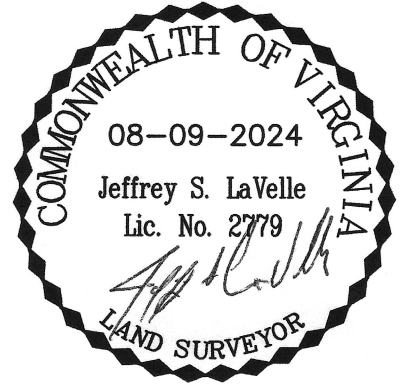
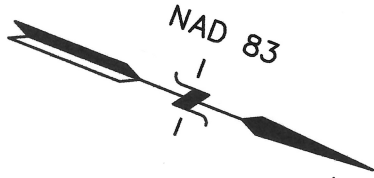

**PLAT SHOWING 3.412 ACRES
OF LAND LYING WEST OF
BRUNSWICK ROAD – ROUTE 46**

BELLEFONTE DISTRICT * NOTTOWAY COUNTY, VIRGINIA

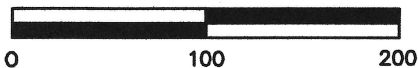

DATE: AUG 9, 2024	SCALE: 1" = 100'
CHKD BY: JSL	DRAWN BY: ALK
JOB NO: 24314	FILE: 24314BND

JL SURVEYING, LLC.
365 DEEP CREEK ROAD
CREWE, VIRGINIA 23930
(434) 645-7960 (888) 504-5252 Fax
jeff@jlsurveyingllc.com