

MAXEY - HINES & ASSOCIATES, P.C.

P.O. BOX 90 • FARMVILLE • VIRGINIA • 23901
TEL: 804-392-8827

CURVE DATA:

C-1 ARC = 185.30'
R = 1613.95'
D = 06°34'41"
CHORD = N.04°22'06"E.
185.20'

C-2 ARC = 270.06'
R = 651.62'
D = 23°44'45"
CHORD = N.10°47'38"W.
268.13'

LINE TABLE:

L-1 N.22°40'00"W.
13.56'

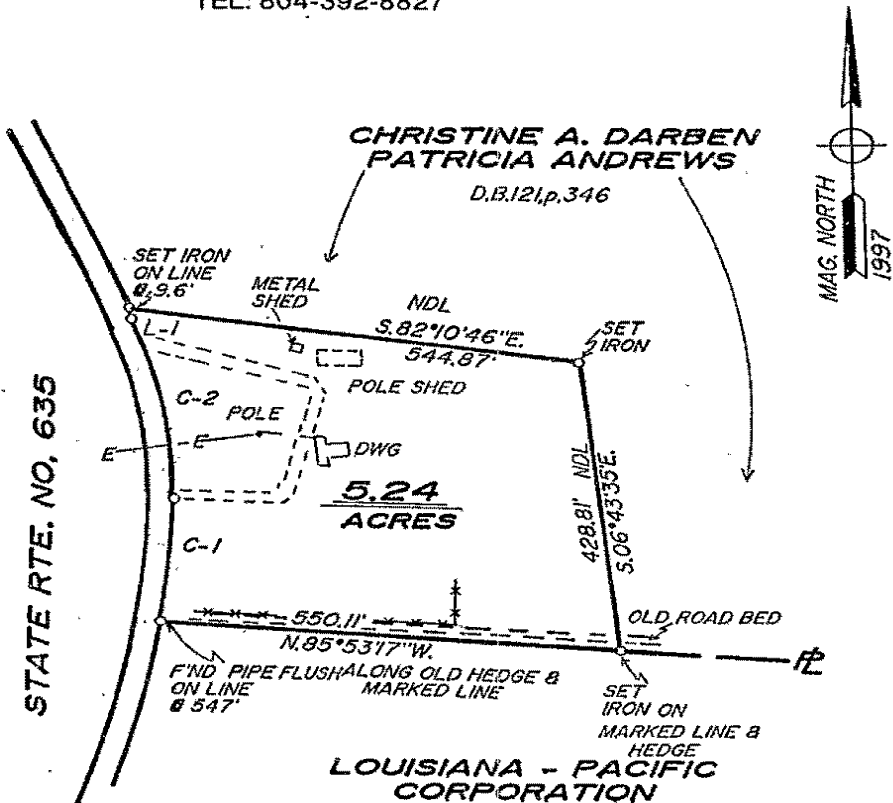

LEGEND:

NDL = NEW DIVISION LINE
-E- = OVERHEAD ELECTRIC LINE(S)

LOUISIANA - PACIFIC CORPORATION

D.B.234,p.332
P.B.7,p.7A

NOTES:

1. PORTION TAX MAP PARCEL NO. 58 - A - 27
2. THIS PLAT HAS BEEN PREPARED WITHOUT BENEFIT OF A TITLE REPORT AND DOES NOT THEREFORE NECESSARILY INDICATE ALL ENCUMBRANCES ON THE PROPERTY.

0' 200' 400'

To all parties interested in title to premises surveyed; This plat agrees with found plats, deed descriptions, ground evidence, and local witnesses as near as possible. DRAWN BY: S.L.B.

SCALE: 1/4" = 200 ft. DATE: AUG. 11, 1997 TOTAL ACREAGE: 5.24 ACRES

REQUESTED BY: MAGNOLIA GOODWIN

OWNER(S): CHRISTINE A. DARBEN & PATRICIA ANDREWS
D.B.121,p.346

LOCATED IN: COLUMBIAN GROVE DISTRICT, LUNENBURG, VA.

PURPOSE: To delineate boundaries and show improvements on subject premises.

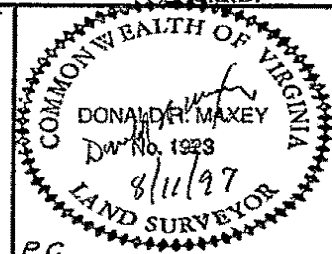

P.C.
F.B. 791 - 49

Plat Recorded - Sept. 26, 1997

COMM. NO. 9750278

18241257

SOUTHERN PHOTO - GREENSBORO