

LINE TABLE		
No.	Bearing	Distance
L1	N03°43'00"E	43.09'
L2	N81°51'00"E	27.77'
L3	N04°23'58"E	25.41'
L4	S75°33'05"E	36.03'
L5	S89°43'09"W	8.78'

NOTES:

1. CURRENT OWNER: BARNES MANUFACTURING CO. LOT #6, D.B. 234, PG. 694 LOT #7, #8, #9, D.B. 229, PG. 32

CERTIFICATIONS:

- A. THIS PLAT WAS PREPARED WITHOUT THE BENEFIT OF A CURRENT TITLE REPORT AND MAY NOT, THEREFOR INDICATE ALL ENCUMBRANCES OR CONDITIONS AFFECTING PROPERTY;
- B. THE PROPERTY SHOWN HEREON IS NOT WITHIN A FLOOD HAZARD AREA PER FLOOD INSURANCE RATE MAP.
- C. THIS IS TO CERTIFY THAT ON 08/09/03 I MADE AN ACQUAIRE FIELD SURVEY OF THE PREMISES SHOWN HEREON, THAT ALL IMPROVEMENTS AND EASEMENTS KNOWN, OR VISIBLE ARE SHOWN HEREON, THAT THERE ARE NO ENCROACHMENTS BY IMPROVEMENTS EITHER FROM ADJOINING PREMISES OR FROM SUBJECT PREMISES UPON ADJOINING PREMISES OTHER THAN AS SHOWN HEREON.

BOUNDARY SURVEY SHOWING LOTS 6, 7, 8 & A PORTION OF LOT 9, BLK K, TOWN OF KENBRIDGE, P.B. 2, PG. 94. TO BE ACQUIRED BY MYERS RENTALS, LLC.

LOCATED IN THE TOWN OF KENBRIDGE LUNENBURG CO., VIRGINIA
1"=50' AUG. 09, 2003

C:\TODD\1125.DWG DD A:2003-1(15) F.B.(L)

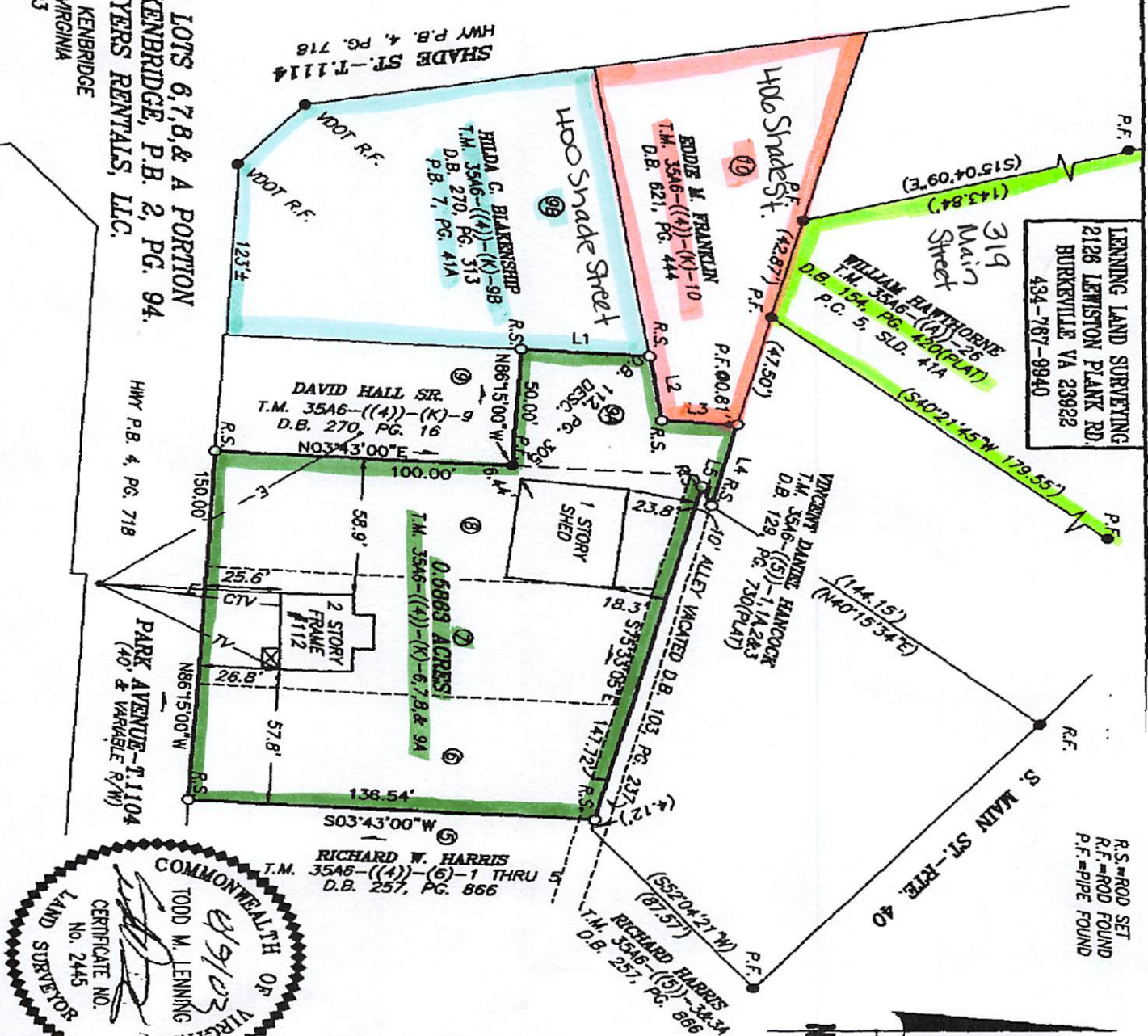

Plat Recorded August 29, 2003 in DB 287 Page 137

JNF: B-1125



43
2 pts.

319 Main Street



420