

730

PLAN 429 117 730

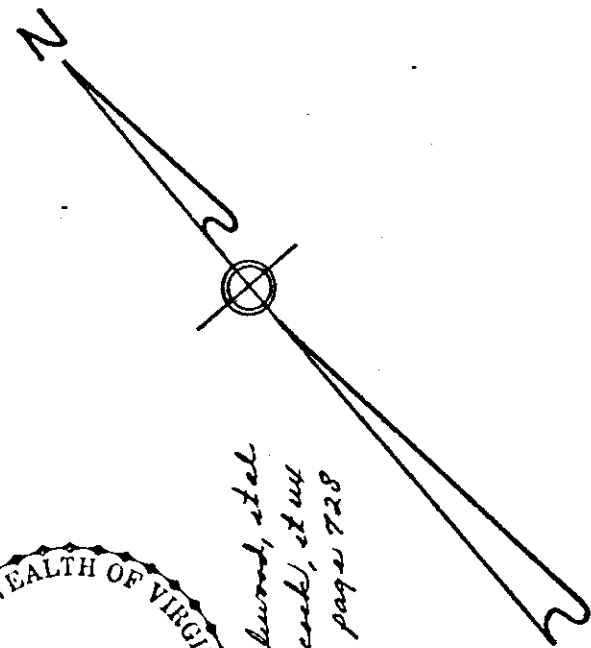
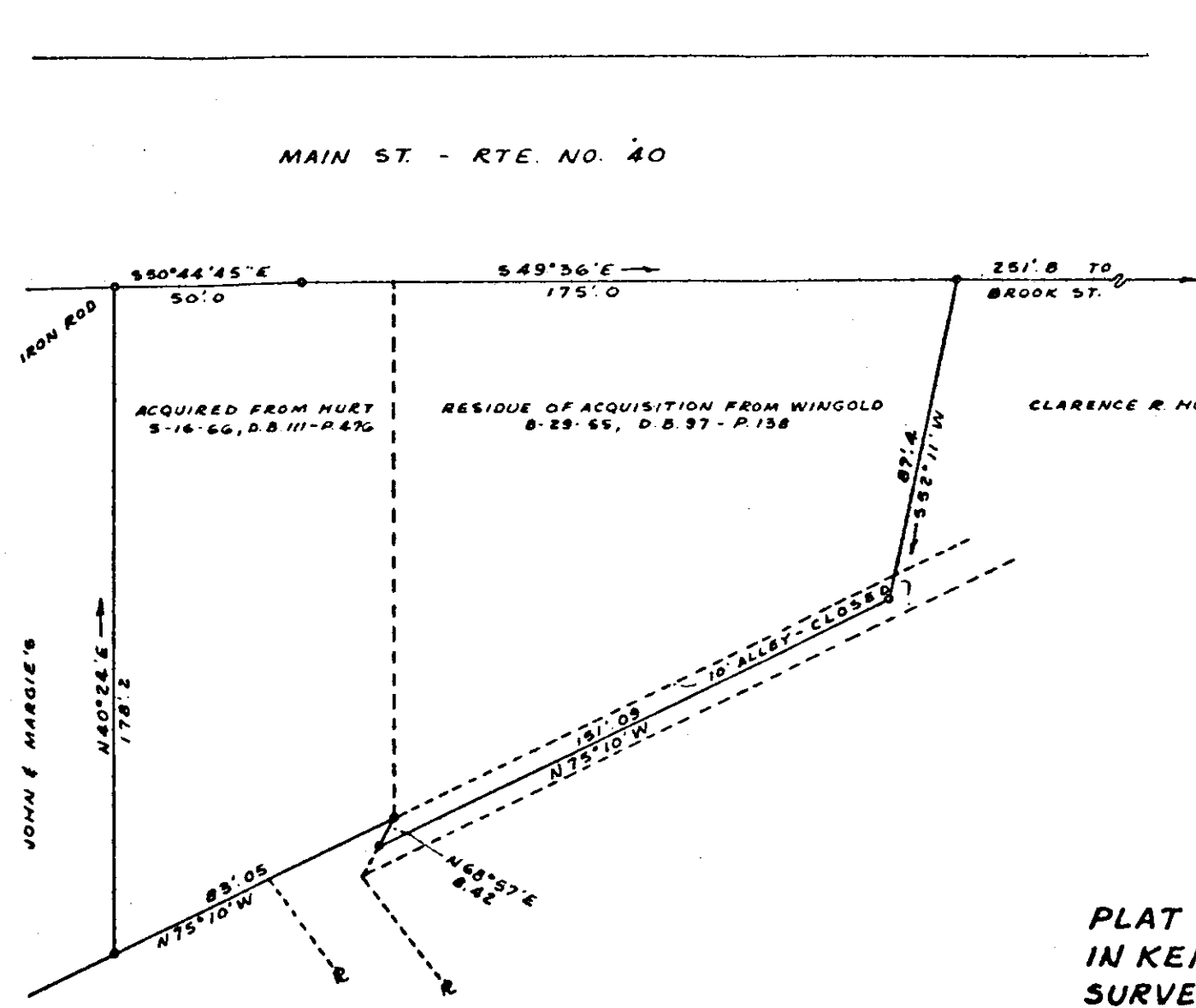

*For deed of Cecil R. Hayward, et al
to Vincent Daniel Hancock, et al
see Deed Book 129, page 728*

NOTE: COMPILED FROM MAPS BY J. W. BLACKBURN AND J. R. NUNNALLY, JR. DISTANCE ON MAIN STREET FIELD CHECKED.

PLAT SHOWING PARCEL OF LAND
IN KENBRIDGE, LUNENBURG CO., VA.
SURVEYED FOR HAZLEWOOD BROS.

SCALE: 1" = 40'

MAY 11, 1976

BY: BLACKBURN & BLACKBURN
ENGINEERING-SURVEYING
ROUTE 1, BOX 4
KENBRIDGE, VA. 23944