



**COUNTY OF HENRICO - FINANCE DEPARTMENT  
REAL ESTATE ASSESSMENT DIVISION**

Address: 4301 E. Parham Rd.  
Henrico, VA 23273-2745  
Phone: 804-501-4300  
Fax: 804-501-5420

Base Information

<b>Parcel ID</b>	743-740-8037	<b>Parcel Address</b>	408 PORTWEST TER
<b>Vision PID #</b>	16504	<b>Appraiser</b>	X
<b>State Code</b>	Resid (Urban)	<b>Neighborhood</b>	1-090 -
<b>Use Code</b>	210 Res - Subd (1 Fam)	<b>Acreage</b>	0
<b>Tax Type</b>	Taxable	<b>Owner (Jan 1)</b>	PICKETT HORACE D & M L T
<b>Zoning</b>	R-3	<b>Owner (Cur)</b>	PICKETT HORACE D & M L T
<b>Tax Dist</b>	Regular	<b>Mailing Address</b>	
<b>Magisterial</b>	Tuckahoe		408 PORTWEST TER
<b>Subdivision</b>	Weston Hills		HENRICO VA
<b>Section</b>	A	<b>Zip</b>	23238-5564
<b>Block</b>	A	<b>Old Map #</b>	0099180000A 0009
<b>Lot</b>	9	<b>Pre 1992 Map #</b>	80 B1 27
		<b>Map Page #</b>	159

Image



Last Photo Update 01/16/1997

Residential Information

<b>Style</b>	01 Colonial	<b>No. of Stories</b>	2	<b>Sq Ft Finished Living</b>	2,907
<b>Year Built</b>	1996	<b>Total Rooms</b>	8	<b>Finished Attic</b>	0
<b>Grade</b>	B	<b>Bedrooms</b>	4	<b>Unfinished Living</b>	0
<b>Ext. Walls</b>	05 Alum or Vinyl	<b>Full Bathrooms</b>	2	<b>Basement</b>	0
<b>Roof</b>	1 Composition	<b>Half Bathrooms</b>	1	<b>Finished Basement</b>	0
<b>Heating</b>	02 Forced Air	<b>Fireplace(s)</b>	1	<b>Foundation Type</b>	1 Crawl
<b>Air Cond.</b>	01 Yes	<b>No. of Chimneys</b>	1	<b>Basement Garage</b>	0

Last Transfer

Sale Date	Sale Price	Deed Book	Page	Previous Owner	Sale Comment	# of Parcels
12/01/1996	\$223,000	2692	1630	EAGLE CONSTR OF VA INC		

Current Assessment

Year	Date	Land	Land Use	Improvements	Total
2017	01/31/2017	\$95,000		\$309,000	\$404,000

Additions, Outbuildings and Features

Type	Improvement	Units/Area
Addition	Deck	168
Addition	Garage 2 Car	483
Addition	Porch Encl Finished	168

Land Information

Type	# Units	Unit Type	Sqft	Zoning
G6	1	LOTS	0	R-3

Notes

no data found

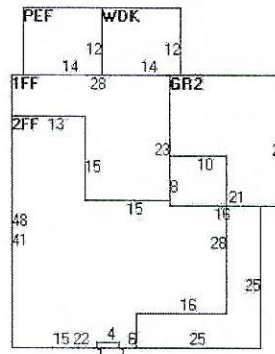

Sketch Details

Code	Desc	Gross	Living
1FF	1st Fl Finished	1,740	1,740
2FF	2nd Fl Finished	1,167	1,167
GR2	Garage 2 Car	483	0
PEF	Porch Encl Finished	168	0
WDK	Deck	168	0

Map

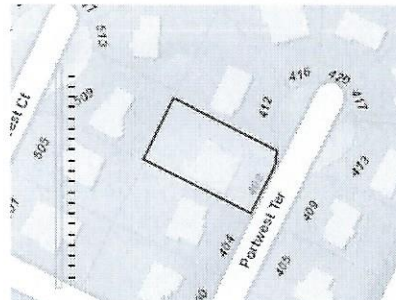

**Legal Disclaimer:** Non-confidential real estate assessment records are public information under Virginia law, and Internet display of non-confidential property information is specifically authorized by Virginia Code 58.1-3122.2. While the Real Estate Division has worked to ensure that the assessment data contained herein is accurate, Henrico County assumes no liability for any errors, omissions, or inaccuracies in the information provided or for any reliance on any maps or data provided herein. Please consult County records in the Real Estate Division for official information.

Click [Real\\_Estate\\_Comments](#) to submit comments or corrections.