

NOW OR FORMERLY
ANNIE KATHLEEN GOODE

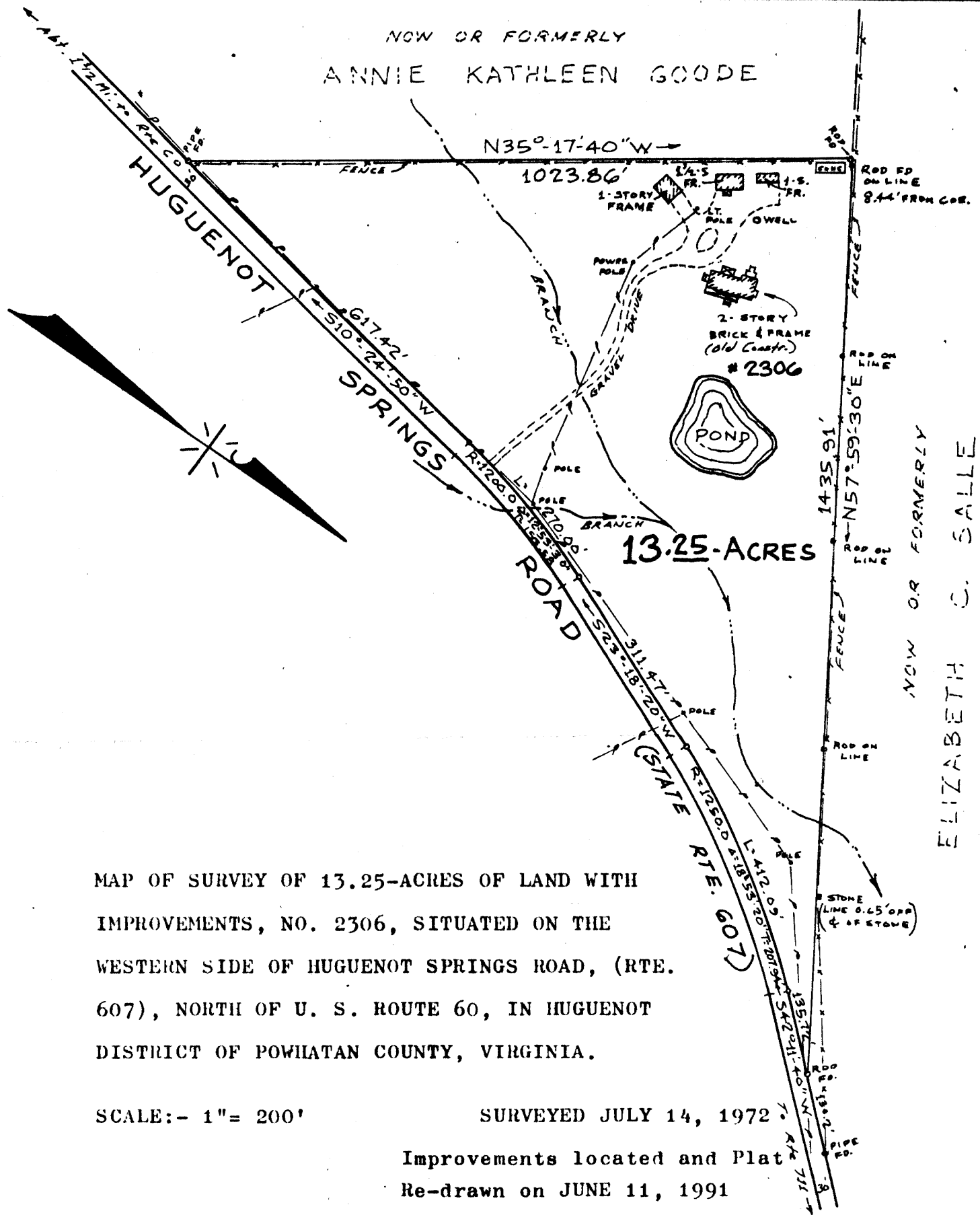

MAP OF SURVEY OF 13.25-ACRES OF LAND WITH IMPROVEMENTS, NO. 2306, SITUATED ON THE WESTERN SIDE OF HUGUENOT SPRINGS ROAD, (RTE. 607), NORTH OF U. S. ROUTE 60, IN HUGUENOT DISTRICT OF POWHATAN COUNTY, VIRGINIA.

SCALE:- 1" = 200'

SURVEYED JULY 14, 1972

Improvements located and Plat

Re-drawn on JUNE 11, 1991

This is to certify that on JUNE 11, 1991, I made an accurate Field Survey of the premises shown hereon; that all improvements and easements known or visible are shown hereon; that there are no encroachments by improvements either from adjoining premises or from subject premises upon adjoining premises, other than as shown hereon.

This property is not located within a "FLOOD HAZARD AREA" as defined by The Department of Housing & Urban Development.



KENNETH L. BARTON
LAND SURVEYOR - PARTNERSHIP
P. O. BOX 35371, BON AIR, VA. 22035-0371
(804) - 320-5869

Kenneth L. Barton

J. N. 7206-09

F. B. _____