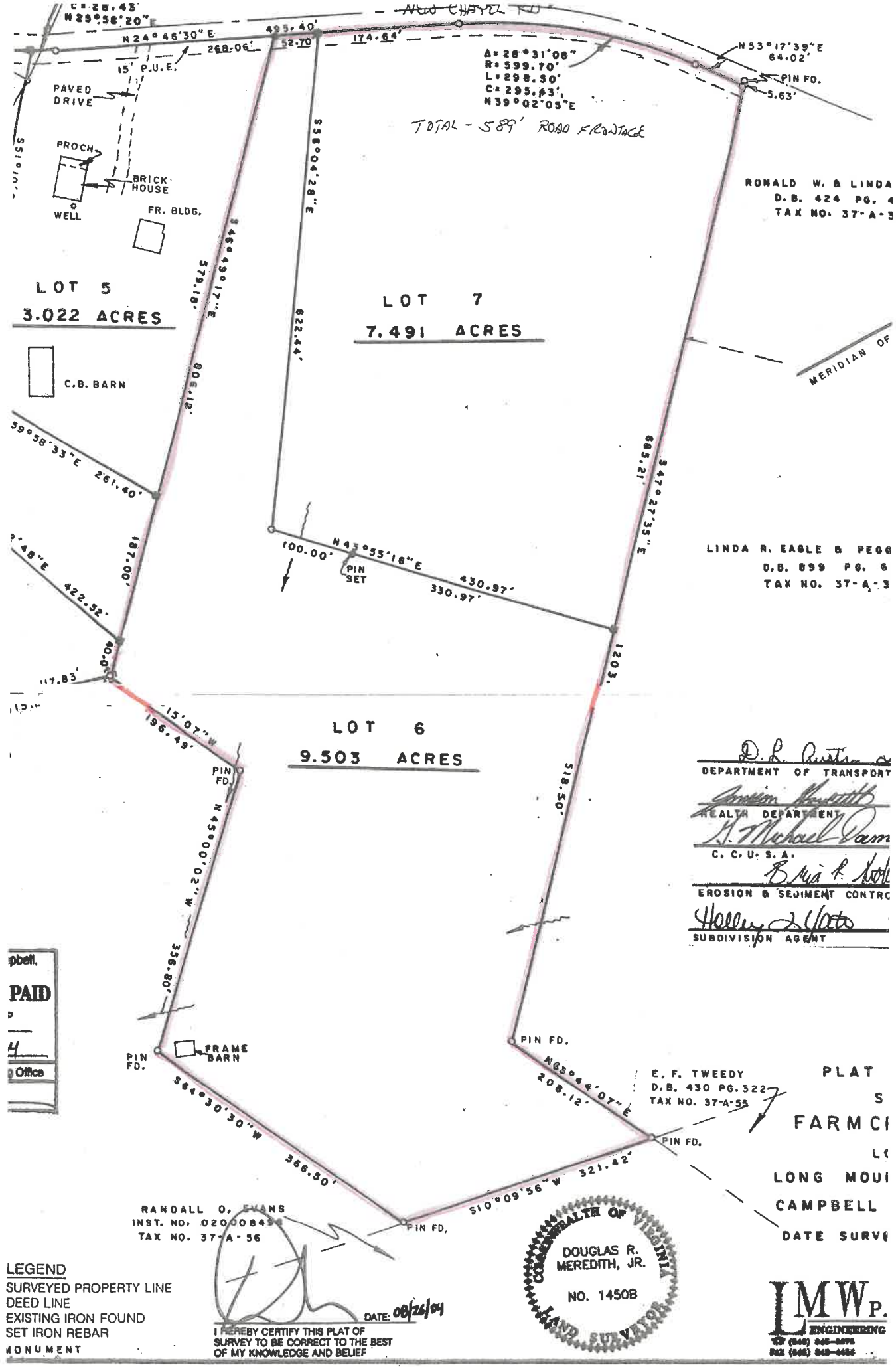
NEW CHAPEL RD
C=28.43'
N25°56'20"E
N24°46'30"E
268.06'
495.40'
52.70
174.64'
15' P.U.E.
PAVED DRIVE
PROCH
BRICK HOUSE
WELL
FR. BLDG.
Δ=28°31'08"
R=599.70'
L=298.50'
C=295.43'
N39°02'05"E
N53°17'39"E
64.02'
PIN FD.
5.63'
TOTAL - 589' ROAD FRONTAGE
S58°04'28"E
622.44'
S46°49'17"E
579.18'
805.18'
LOT 5
3.022 ACRES
C.B. BARN
LOT 7
7.491 ACRES
RONALD W. & LINDA
D.B. 424 PG. 4
TAX NO. 37-A-3
MERIDIAN OF
S39°58'33"E 261.40'
187.00'
422.52'
S47°27'35"E
685.21'
N43°55'16"E
100.00'
PIN SET
430.97'
330.97'
LINDA R. EAGLE & PEGG
D.B. 899 PG. 6
TAX NO. 37-A-3
1203.
117.83'
196.49'
LOT 6
9.503 ACRES
PIN FD.
N45°00'02"W
356.80'
518.50'
FRAME BARN
S64°30'30"W
366.50'
N63°44'07"E
208.12'
E. F. TWEEDY
D.B. 430 PG. 322
TAX NO. 37-A-55
S10°09'56"W 321.42'
RANDALL O. EVANS
INST. NO. 020008438
TAX NO. 37-A-56
DEPARTMENT OF TRANSPORT
HEALTH DEPARTMENT
C. C. U. S. A.
EROSION & SEDIMENT CONTRO
SUBDIVISION AGENT
PLAT
S
FARMCI
LC
LONG MOUI
CAMPBELL
DATE SURVE
COMMONWEALTH OF VIRGINIA
DOUGLAS R. MEREDITH, JR.
NO. 1450B
LAND SURVEYOR
DATE: 08/26/04
I HEREBY CERTIFY THIS PLAT OF SURVEY TO BE CORRECT TO THE BEST OF MY KNOWLEDGE AND BELIEF
LMWP. ENGINEERING
LEGEND
SURVEYED PROPERTY LINE
DEED LINE
EXISTING IRON FOUND
SET IRON REBAR
MONUMENT