

NO SCALE

FURIE CUT WYP. BD. FLUKE  
N/EXIST., PATCH & PAINT

OUTSIDE OF EXIST.  
MASONRY WALL

CEILING ABOVE STAIRWELL HALL  
RE CUR. CONSTRUCTION W/  
2 LAYERS 5/8" FIRECODE GYP  
BD. W/ FURRING CHANNEL (5/8")  
SEPARATOR BETW.  
U.L. DESIGN L505.

RAILING W/ INTEGRATED HANDS SHALL  
BE 36" HIGH LANDING.

(A) FIREWALL, ADD 2 LAYERS PICE DOE

ADD PARTITION & DOOR TO  
FORM NEW VESTIBULE

RECEPTION/  
SECRETARIAL

① ADMINISTRATOR

MATERIALS  
SHELVES, XT

BARBER  
BEAUTY

DINING

FIRE WALLS, ADD 2- LAYER  
FIRE CODE EX. SIDE OF CLOSURE (A)  
REMOVE DOORS & PARTI  
PATCH TO MATCH ADJACENT.

SUPPLY  
CLOSE

PROVIDE NEW 6" CONC. FLOOR TO BEG.  
REINFORCED FLOOR W/ CONC. BEAMS.

1/2 HR. H.M. FIRE DOORS & HARDWARE IN  
& NO LOCK. GEMIT SHOP DWGS. FOR AP  
DOOR SIZE = 36" X 34" X 1 3/4" THK.  
FIREWALL SHOP DWGS. JAMES

NEW EXIT LIGHTS EXIST

FIRST FLOOR TO GRADE = 3'-6 1/2" IN 4'  
PROVIDE CONC. STEPS 48" WIDE WITH  
OF CONCRETE W/ SAFETY NO. 4 @ 12"

MATH L - 4

FIRST FLOOR P

# GENERAL LAYOUT INFORMATION ONLY

METAL W/ CONC. FILLED PAN CONSTRUCTION, 1/2" & HORIZONTALS  
CONC. FILLED METAL PAN, FLOOR FINISH SHALL BE VINYL ASBESTOS  
SHEET UNION. FOR APPROVAL.

### 2ND FLOOR EXITWAY STAIRS PLAN

SCALE:  $\frac{1}{4}" = 1'-0"$

# CHANGES HAVE

② SITE, FLR. TO FLR. FIELD DIM. =  $10' - 2\frac{1}{2}" \pm = 122\frac{1}{2}" \pm$ .

$$9\pi + 9\pi = 18 = 36\% = 180^\circ$$

**CHANGES HAVE BEEN MADE SINCE THESE PLANS WERE DEVELOPED - FOR GENERAL LAYOUT INFORMATION ONLY**

FIRST FLOOR - 1



MATCH  
LINE-3

RECREATION

LAV. 59

GAMES 60

LAV. 61

1 BED  
110 SF

2 BEDS  
165 SF

LAV. 50

2 BEDS  
165 SF

2 BEDS  
165 SF

LAV. 53

2 BEDS  
165 SF

2 BEDS  
165 SF

DOWN

CORRIDOR

PASSAGE

ATRIUM

CHANGES HAVE BEEN MADE SINCE THESE PLANS WERE DEVELOPED - FOR GENERAL LAYOUT INFORMATION ONLY

NEW FLOOR TO  
CEILING WINDOWS

NEW FRENCH DOORS

NEW FLOOR TO  
CEILING WINDOWS

INSTALL NEW  
PLANTER  
5'-0" X 1'-6" X 3'-0"

MAIN DINING ROOM

1 1/2" H.K. FIRE-RATED DOOR & FRAME & HARDWARE

SOCIAL/REC  
ROOM

ADD PART, DOOR &  
SHELVES

MATERIALS  
SHELVES

BARBER/  
BEAUTY

REMOVE EXIST.  
DOOR & PART.

DINING

FIRST FLOOR - 2

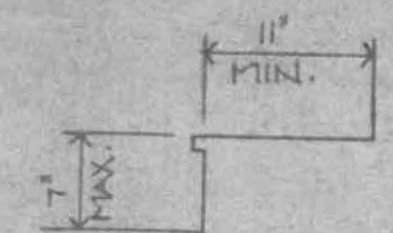

TYPICAL STEP DETAIL  
NO SCALE

MATCH  
LINE-1

MATCH  
LINE-5



# FIRST FLOOR - 3

REMOVE PARTITIONS, DOORS, & COUNTERS.  
ADD NEW DOOR & PARTITION.

MATCH  
LINE - 6

MATCH  
LINE - 2

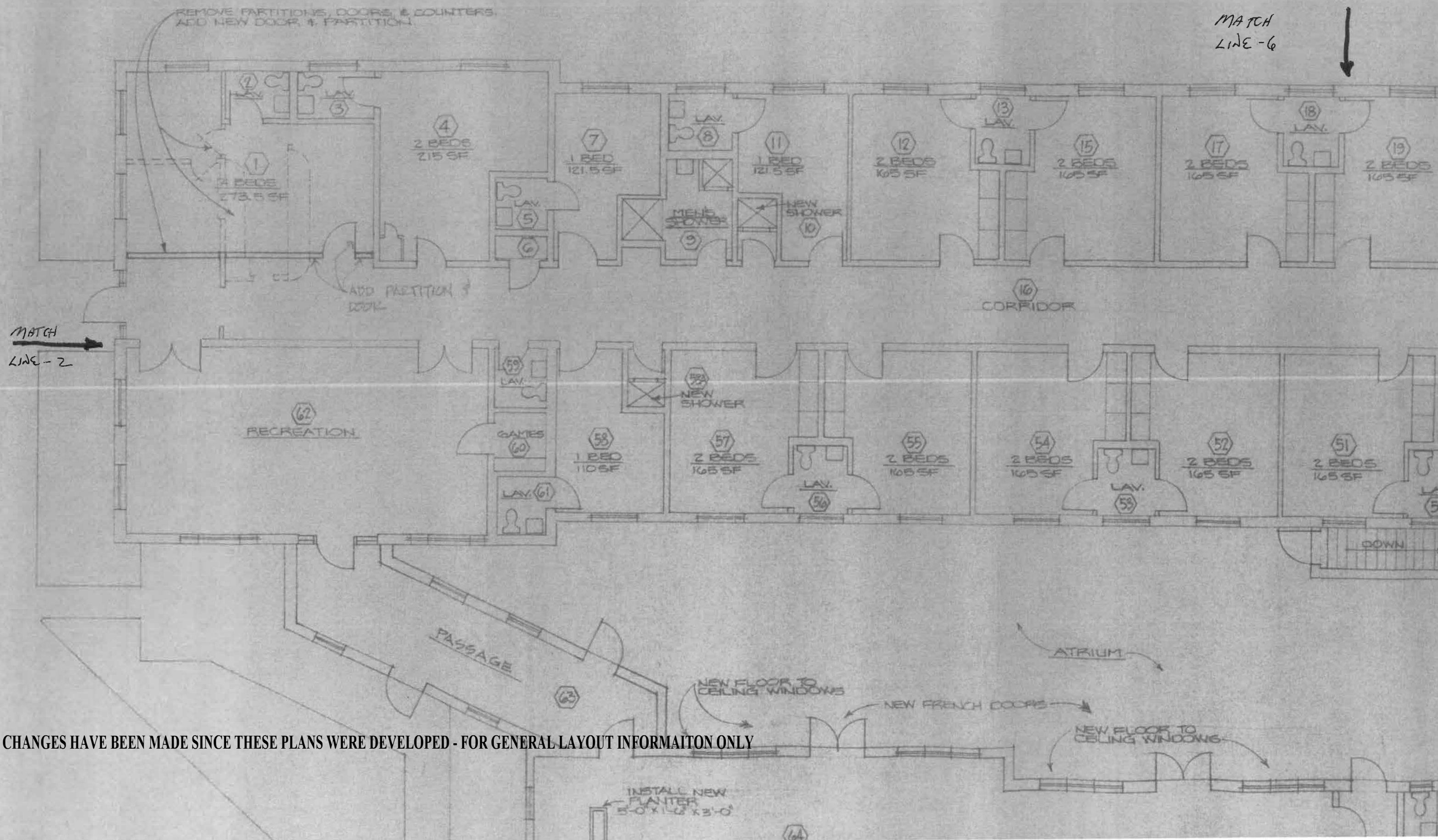

CHANGES HAVE BEEN MADE SINCE THESE PLANS WERE DEVELOPED - FOR GENERAL LAYOUT INFORMATIION ONLY







CHANGES HAVE BEEN MADE SINCE THESE PLANS WERE DEVELOPED - FOR GENERAL LAYOUT INFORMATON ONLY

FIRST FLOOR - 5

MATCH  
LINE - 6

BASEMENT FIRE PROTECTION  
CONTRUCTION.

1. OPENINGS SHALL BE COMPLETELY CLOSED WITH MIN. 8" BLOCK, TWO-HOUR RATED, IN BASEMENT CONCRETE WALL BELOW FIRST FLOOR FIREWALL BETWEEN NEW TWO-STORY STAIRWELL & EXISTING OLD HOUSE AND SPACES #89, #100 & EXIST. CORRIDOR. IF ACES DOOR INSTALLED IN THIS FIREWALL IT SHALL ALSO BE FIRERATED TWO-HOURS.
2. EXISTING DOOR TO BASEMENT STAIR BELOW MAIN STAIR TO SECOND FLOOR SHALL BE REMOVED AND NEW FIRE DOOR AND FRAME INSTALLED. BOTH SHALL BE RATED ONE HOUR & ANY BROKEN PLASTER AROUND OPENING DURING INSTALLATION SHALL BE REPLACED TO MATCH EXISTING. DOOR AT TOP OF MAIN STAIR AT SECOND FLOOR SHALL BE ONE HOUR RATED BOTH DOOR AND JAMB. BROKEN PLASTER AROUND FRAME, IF ANY, SHALL BE REPLACED.
3. AT EXISTING FIRE DOOR TO EXISTING BOILER ROOM IN BASEMENT PROVIDE RATED CLOSER MEETING ALL OPERATION REQUIREMENTS OF FIRE RATING. PROVIDE ASTRAGAL ON INACTIVE LEAF MEETING EDGE IF MISSING.

MATCH  
LINE - 4

MATCH  
LINE - 2

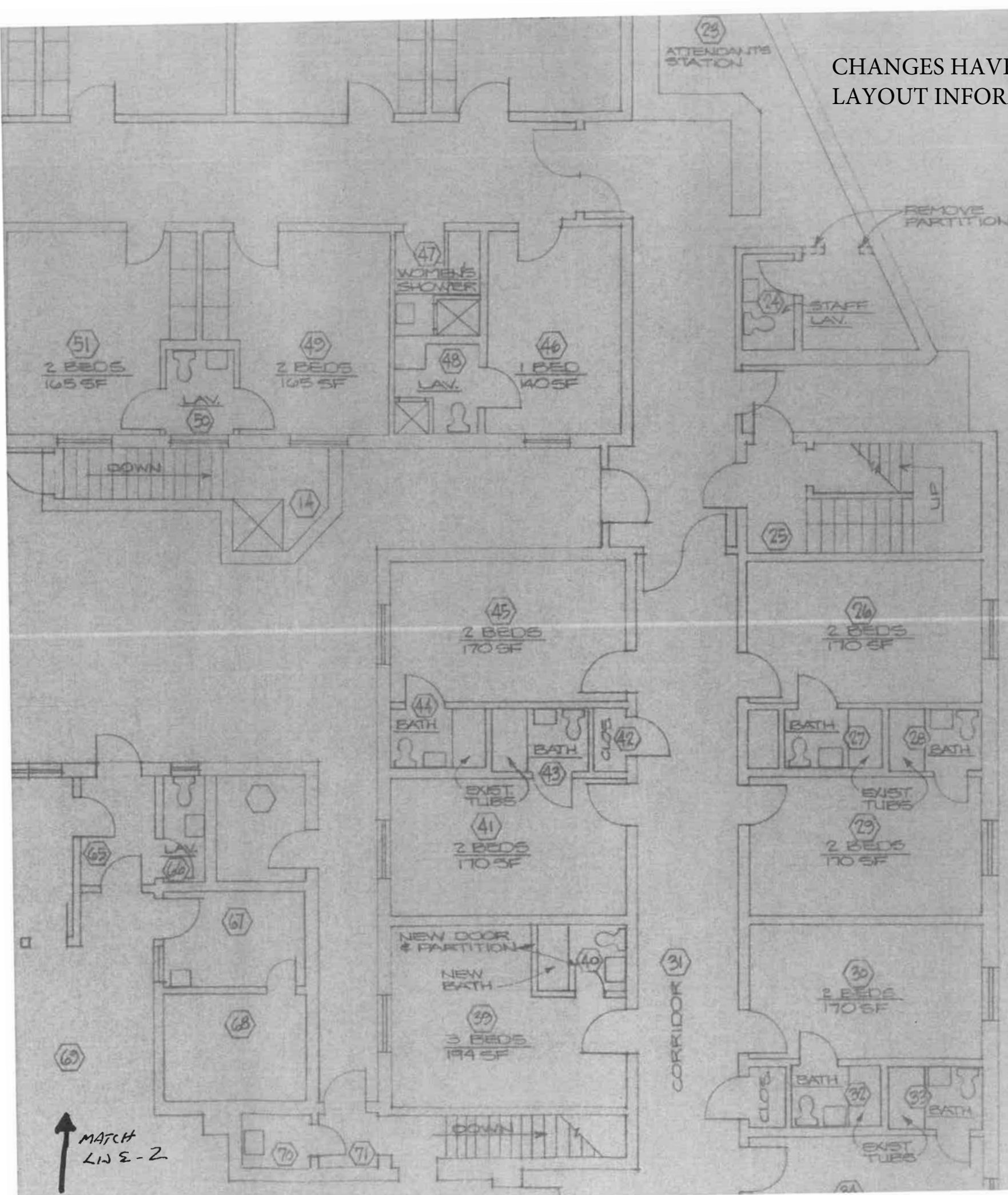

CHANGES HAVE BEEN MADE SINCE THESE PLANS WERE DEVELOPED - FOR GENERAL LAYOUT INFORMAITON ONLY

MATCH  
LINE - 3

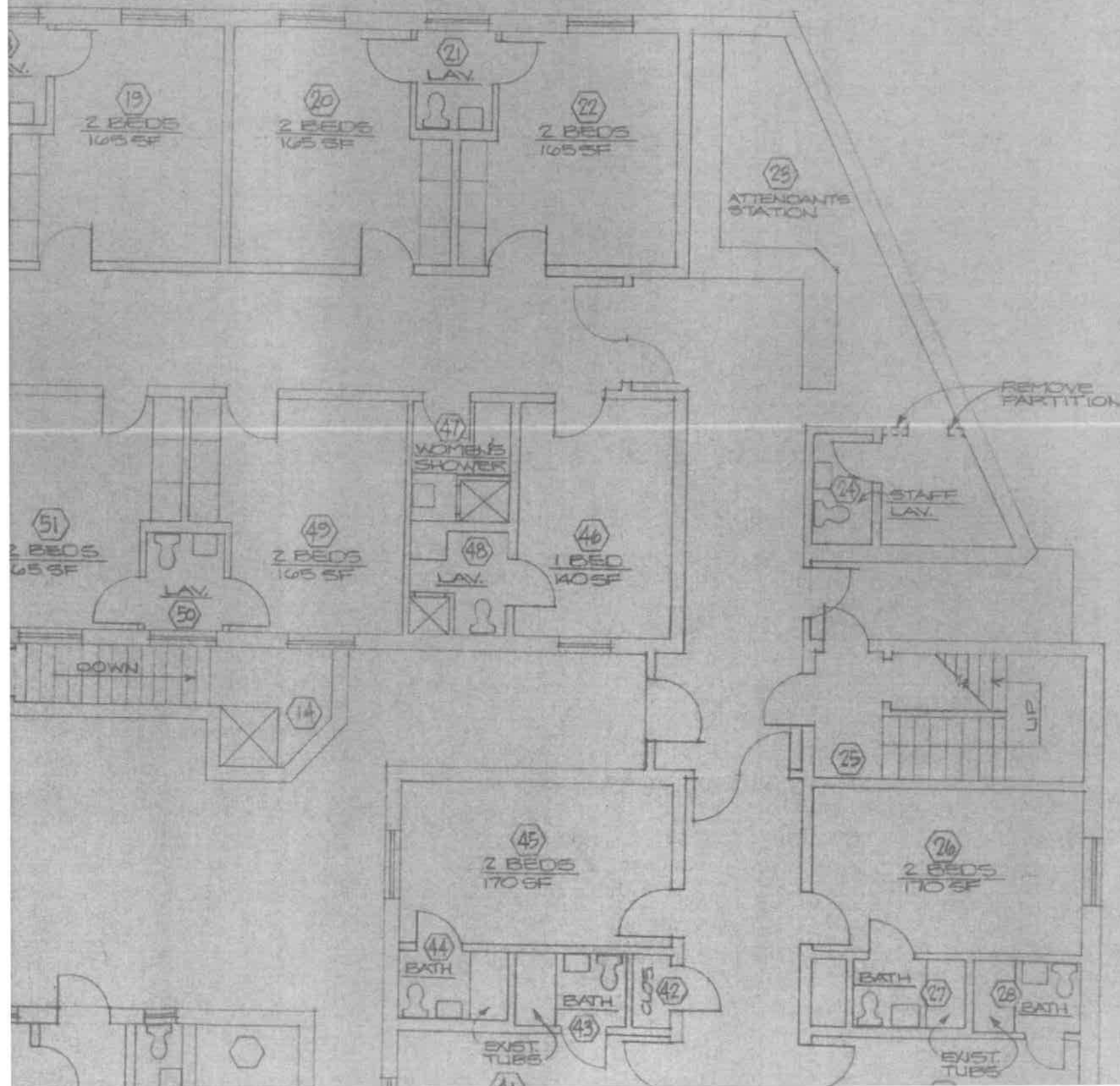

FIRST FLOOR - 6

MATCH  
LINE - 5

### BASEMENT FIRE PROTECTION CONSTRUCTION.

1. OPENINGS SHALL BE COMPLETELY CLOSED WITH MIN. 8" BLOCK, TWO-HOUR RATED, IN BASEMENT CONCRETE WALL BELOW FIRST FLOOR FIREWALL BETWEEN NEW TWO-STORY STAIRWELL & EXISTING OLD HOUSE AND SPACES #89, #100 & EXIST. CORRIDOR. IF ACCESS DOOR INSTALLED IN THIS FIREWALL IT SHALL ALSO BE FIRE RATED TWO-HOURS.

NOT