

Boundary

TRACT 3

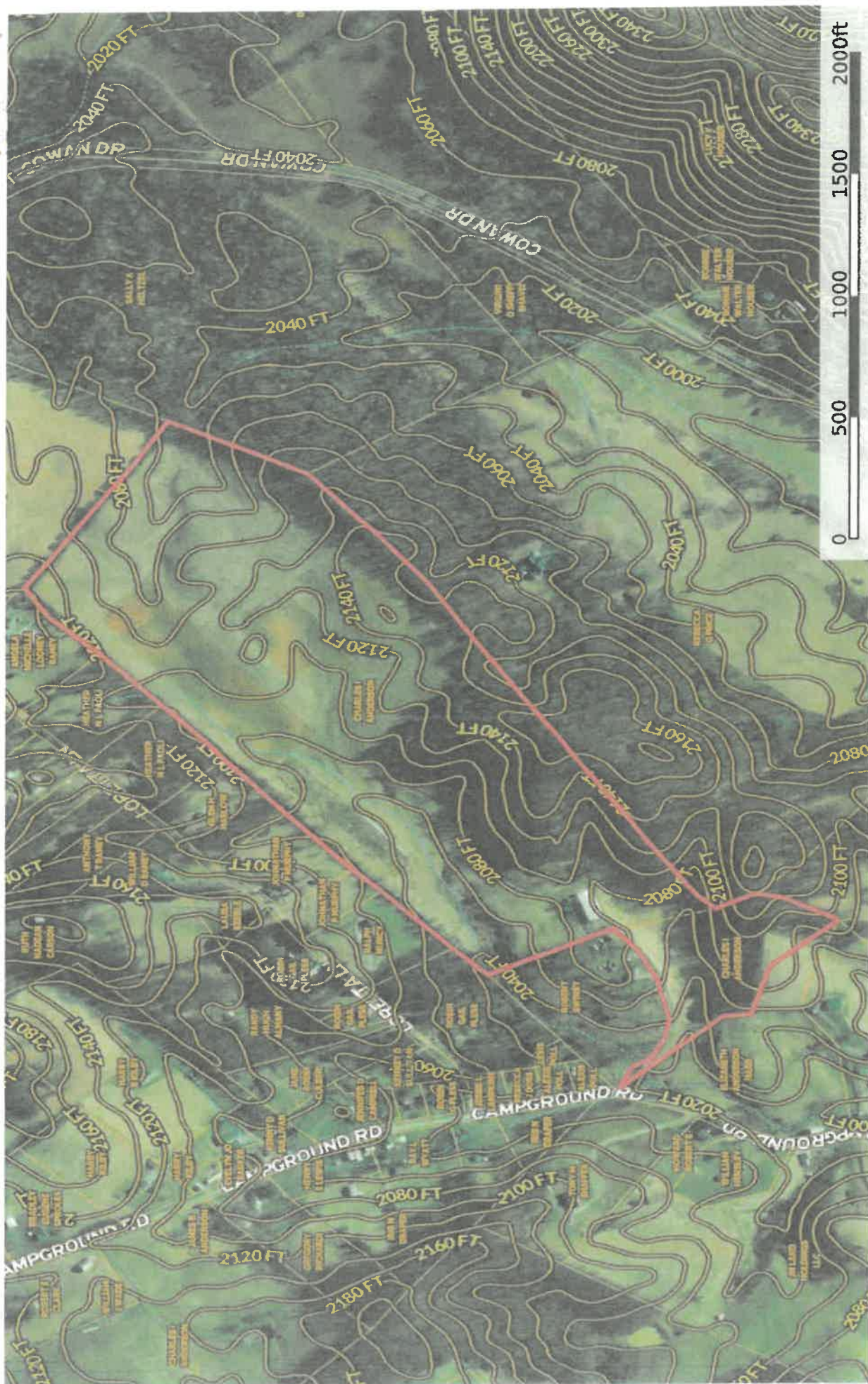



-  Boundary
-  Stream, Intermittent
-  River/Creek
-  Water Body

Details

Parcel Details

Parcel No:	139 A-46
Account Number:	1030
Owner:	ANDERSON CHARLES I JR
Owner Addr.:	20702 CAMPGROUND RD
Owner Addr. (cont.):	
Acreage:	46
Deed Page:	288
Deed Book:	305
Legal Desc.:	RINGLEY LD - KILBY ACR 46
Sale Price:	\$0
Sale Date:	12/31/1969
Current Land Value:	\$277,500
Current Improvement Value:	\$15,000
Current Total Value:	\$292,500
Magisterial District:	TY
Zoning:	A2
E911 Address:	No E911 Address Found on Parcel
Flood Zone:	No
Airport Overlay:	No
Owner Mailing Address:	20702 CAMPGROUND RD BRISTOL, VA 24202
Instrument Number:	
Plat:	
Water Line:	No
Sewer Line:	No

Map

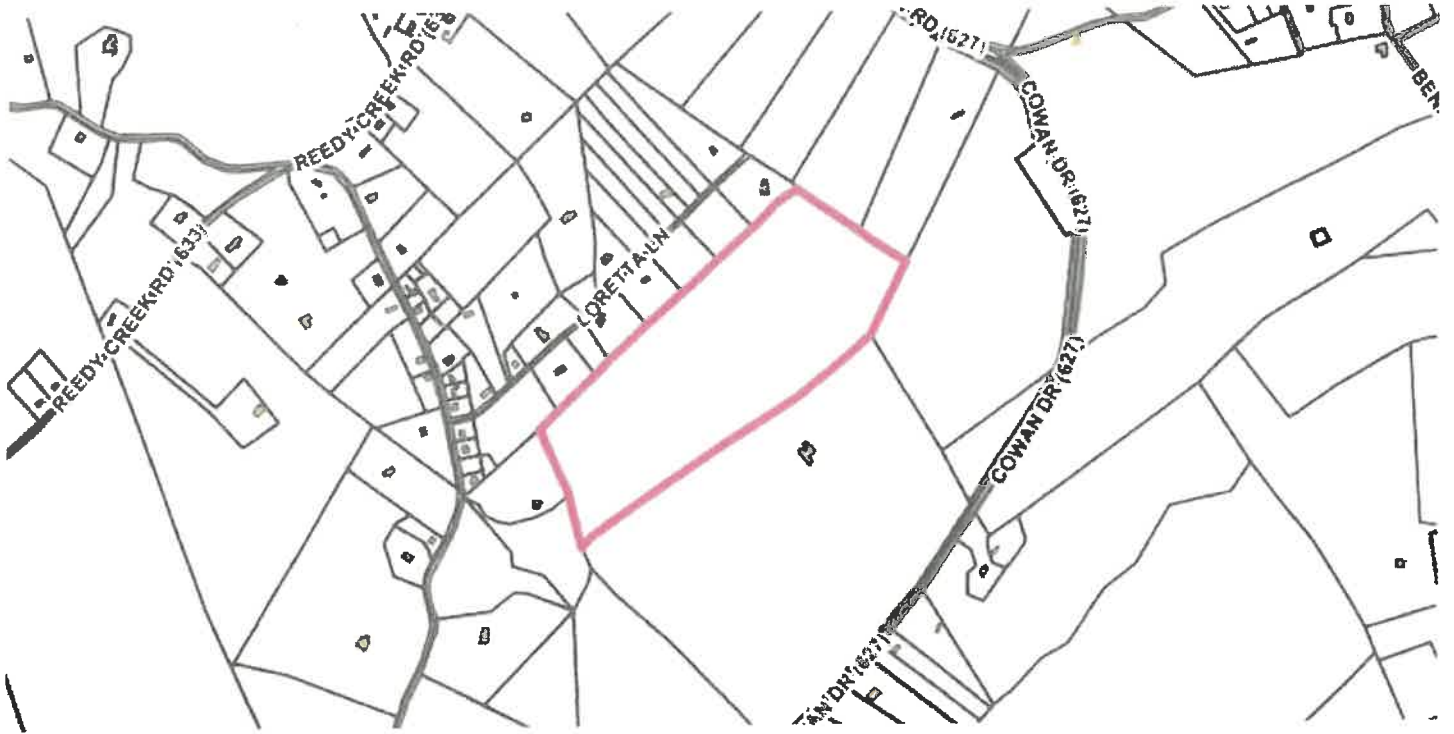

Details

Parcel Details

Parcel No:	139-A-47
Account Number:	12124
Owner:	ANDERSON CHARLES J JR & ELLEN L
Owner Addr:	20702 CAMPGROUND RD
Owner Addr. (cont.):	
Acreage:	4.65
Deed Page:	52
Deed Book:	697
Legal Desc.:	RINGLEY LD ACR 4.65
Sale Price:	\$4,000
Sale Date:	12/31/1969
Current Land Value:	\$22,800
Current Improvement Value:	\$0
Current Total Value:	\$22,800
Magisterial District:	TY
Zoning:	A2
E911 Address:	No E911 Address Found on Parcel.
Flood Zone:	No
Airport Overlay:	No
Owner Mailing Address:	20702 CAMPGROUND RD BRISTOL, VA 24202
Instrument Number:	
Plat:	
Water Line:	No
Sewer Line:	No

Map

