

I HEREBY CERTIFY THAT THIS BOUNDARY SURVEY TO THE BEST OF MY KNOWLEDGE AND BELIEF IS CORRECT AND COMPLIES WITH THE MINIMUM PROCEDURES AND STANDARDS ESTABLISHED BY THE VIRGINIA STATE BOARD OF ARCHITECTS, PROFESSIONAL ENGINEERS, LAND SURVEYORS, AND CERTIFIED LANDSCAPE ARCHITECTS.

John R. Bradner
SURVEYOR GENERAL OF VIRGINIA

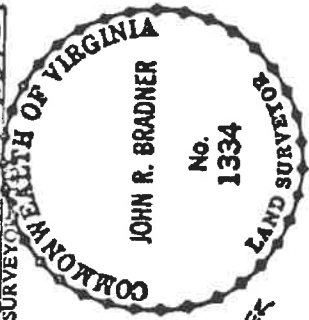

BK 1183PG778

N 04°-48'-04"W 319.96' TIE
N 03°-19'-15"W 315.57' TIE
N 54°-44'-34"E 924.54'
N 54°-44'-34"E 427.29' T.

JAMES W. & CAROLYN W. TUCKER
SEE REF. 1-5

S.R. No. 703
(50' RW)

MAG. NORTH

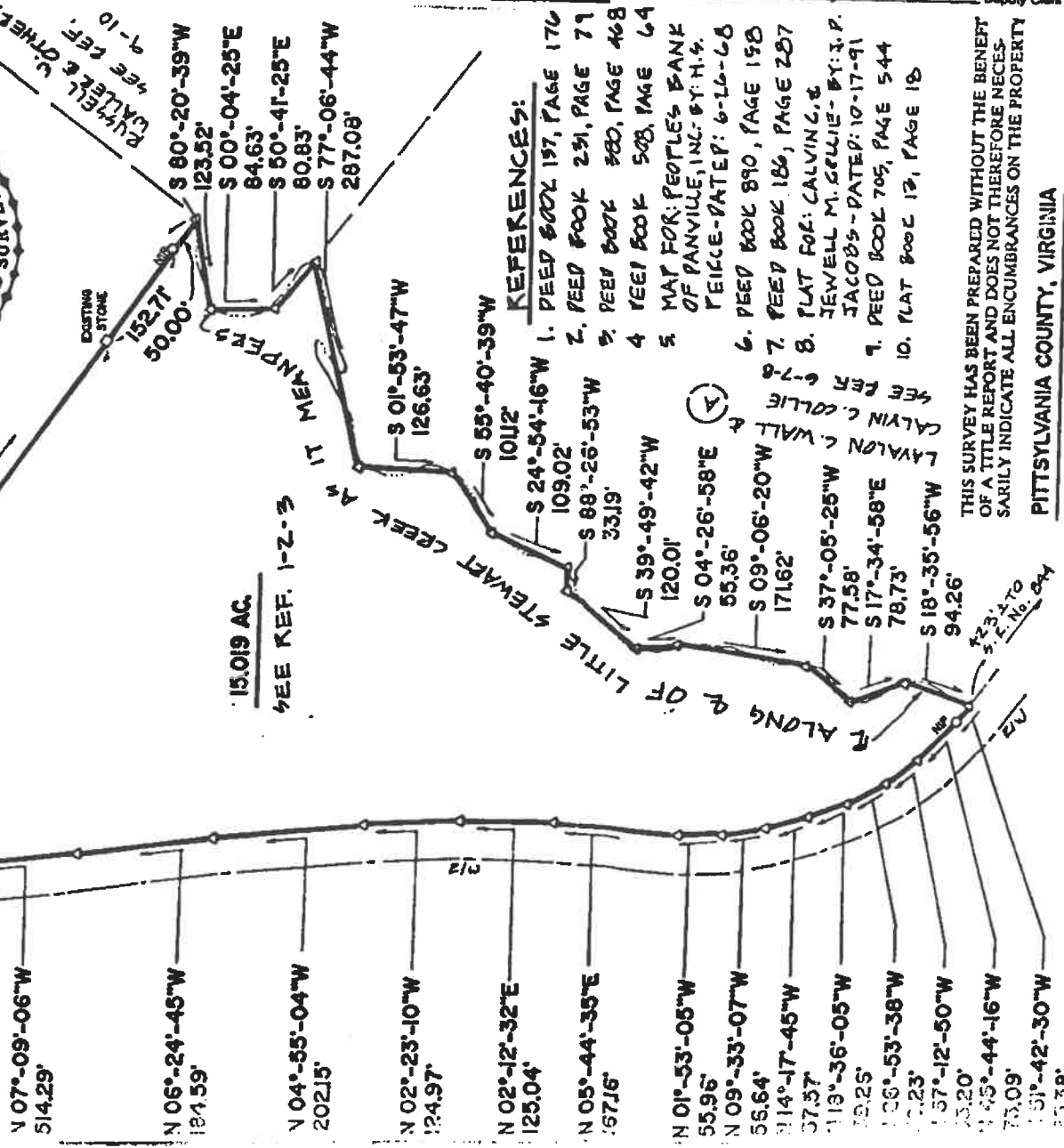

REFERENCES:

1. PEED BOOK 197, PAGE 176
2. PEED BOOK 231, PAGE 71
3. PEED BOOK 380, PAGE 468
4. PEED BOOK 503, PAGE 64
5. MAP FOR: PEOPLES BANK OF PANVILLE, INC. BY: H. S. PEICE - DATE: 6-16-68
6. PEED BOOK 890, PAGE 158
7. PEED BOOK 186, PAGE 287
8. FLAT FOR: CALVIN C. & JEWELL M. GULLIE - BY: J. P. JACOBS - DATE: 10-17-91
9. PEED BOOK 705, PAGE 544
10. FLAT BOOK 12, PAGE 18

THIS SURVEY HAS BEEN PREPARED WITHOUT THE BENEFIT OF A TITLE REPORT AND DOES NOT THEREFORE NECESSARILY INDICATE ALL ENCUMBRANCES ON THE PROPERTY

PITTSYLVANIA COUNTY, VIRGINIA

TUNSTALL MAGISTERIAL DISTRICT
PLAT OF SURVEY
FOR:

RUTH CLARK

TRACT 2

DATE: JULY 10, 1992
SCALE: 1" = 200'

LEGEND:
○ BIP-EXISTING IRON PIN
○ NIP-NEW IRON PIN
○ COMPUTED POINT
R/W-RIGHT OF WAY

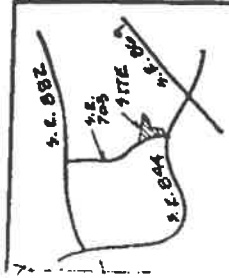

VICINITY MAP

N.T.S.

VIRGINIA:

Clerk	301
St. R. Tax	338
Co. R. Tax	213
Greater Tax	038/226
VSLP	145
Transfer	213
Tech Fee	108
Total	537

CLERK'S OFFICE OF THE CIRCUIT COURT OF PITTSYLVANIA COUNTY

12	12
13	13
14	14
15	15
16	16
17	17
18	18
19	19
20	20
21	21
22	22
23	23
24	24
25	25
26	26
27	27
28	28
29	29
30	30
31	31
32	32
33	33
34	34
35	35
36	36
37	37
38	38
39	39
40	40
41	41
42	42
43	43
44	44
45	45
46	46
47	47
48	48
49	49
50	50

The foregoing instrument with acknowledgment was admitted to record on Dec 29 1992 at 1:42 P.M.
O.B. 1183 Page 175 Plat No. 91-1612
Test: H.F. W. MORE, JR., CLERK
By: Debra Ann Deputy Clerk

Boffroy & Davis

Architects
Engineers
Planners
Surveyors
551 Piney Forest Road
Denver, VA 24541
(804) 797-4497

PLAT CHECK MATH - K.M.
BY: J.R.B. DATE: 7-10-92
PARTY CHIEF T.G.
FIELD BOOK 317 PAGE 11

Date
Drawn By
File