

Petersburg, Virginia

Parcel: 068080001

Summary

Owner Name	WALKER PATRICIA JACKSON	National Historic District:	
Owner Mailing Address	1832 CHUCKATUCK AVE PETERSBURG , VA 23805	Enterprise Zone:	
Property Use	101	Opportunity Zone:	
State Class:	1 Single Family Urban	VA Senate District:	16
Zoning:	R-1	Va House District:	63
Property Address	1832 CHUCKATUCK AVE Petersburg , VA	Congressional District:	4
Legal Acreage:	.149	City Ward:	3
Legal Description:	Walnut Hill Lot 7-8 50x125-135	Polling Place:	Petersburg High School Gymnasium
Subdivision:	Wanlut Hill	Primary Service Area:	
Assessment Neighborhood Name:		Census Tract:	8110
Local Historic District:		Elementary School:	Walnut Hill
		Middle School:	Vernon Johns Middle School
		High School:	Petersburg High School

Improvements

Finished (Above Grade):	1,148	Shed:	
Basement:		Total Rooms:	5
Attached Garage:		Bedrooms:	2
Detached Garage:		Full Baths:	1
Enclosed Porch:		Half Baths:	
Open Porch:		Foundation:	
Deck/Patio:		Central A/C:	0%

Ownership History

Previous Owner Name	Sale Date	Sale Price	Doc # or Deed Book/pg
	3/22/2005	\$0	2005/1286

Assessments

Valuation as of	01/01/2018	01/01/2019	01/01/2020	01/01/2021	01/01/2022
Effective for Billing:	07/01/2018	07/01/2019	07/01/2020	07/01/2021	07/01/2022
Reassessment					
Land Value	\$16,800	\$16,800	\$17,000	\$17,000	\$40,000
Improvement Value	\$61,400	\$61,400	\$64,500	\$64,500	\$61,000
Total Value	\$78,200	\$78,200	\$81,500	\$81,500	\$101,000

Property Tax (Coming Soon)

Petersburg, Virginia

Legend

- County Boundaries
- Parcels

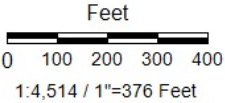
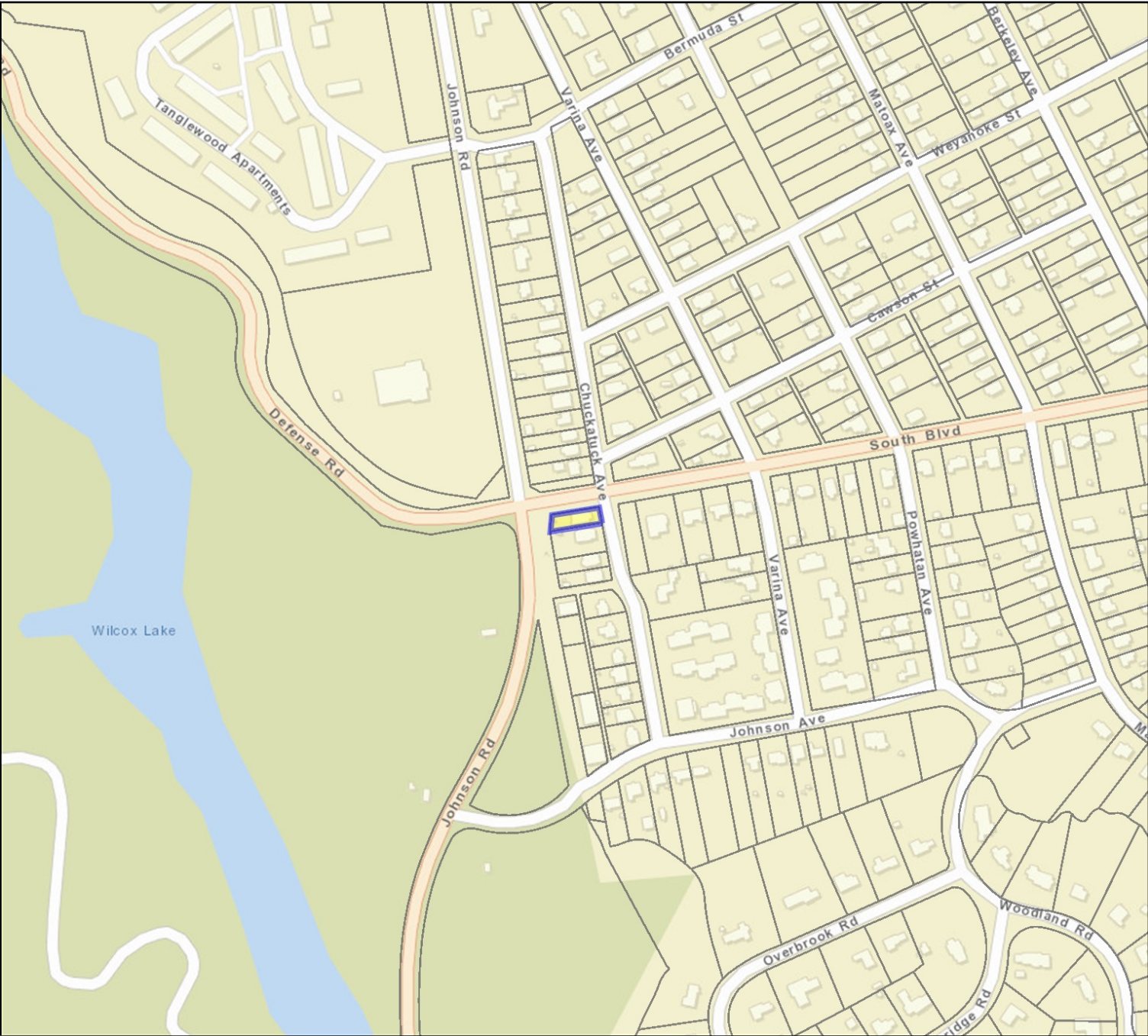

Parcel #: 068080001

Date: 8/15/2022

DISCLAIMER: This drawing is neither a legally recorded map nor a survey and is not intended to be used as such. The information displayed is a compilation of records, information, and data obtained from various sources, and City of Petersburg is not responsible for its accuracy or how current it may be.

Petersburg, Virginia

Parcel: 055050001

Summary

Owner Name	BROWN CILLA P	National Historic District:	
Owner Mailing Address	301 LAMBS CHURCH RD ALTAVISTA , VA 24517-4352	Enterprise Zone:	
Property Use	101	Opportunity Zone:	
State Class:	1 Single Family Urban	VA Senate District:	16
Zoning:	R-1	Va House District:	63
Property Address	1858 SYCAMORE ST Petersburg , VA	Congressional District:	4
Legal Acreage:	.301	City Ward:	3
Legal Description:	LOTS 5-6-7 BK 10 WALNUT HILL ADDITION 75 X 175	Polling Place:	Petersburg High School Gymnasium
Subdivision:	Walnut Hill Addition	Primary Service Area:	
Assessment Neighborhood Name:		Census Tract:	8110
Local Historic District:		Elementary School:	Walnut Hill
		Middle School:	Vernon Johns Middle School
		High School:	Petersburg High School

Improvements

Finished (Above Grade):	1,732	Shed:	
Basement:		Total Rooms:	6
Attached Garage:		Bedrooms:	3
Detached Garage:		Full Baths:	1
Enclosed Porch:		Half Baths:	
Open Porch:		Foundation:	
Deck/Patio:		Central A/C:	0%

Ownership History

Previous Owner Name	Sale Date	Sale Price	Doc # or Deed Book/pg
	5/28/2009	\$53,649	2009/1501

Assessments

Valuation as of	01/01/2018	01/01/2019	01/01/2020	01/01/2021	01/01/2022
Effective for Billing:	07/01/2018	07/01/2019	07/01/2020	07/01/2021	07/01/2022
Reassessment					
Land Value	\$26,600	\$26,600	\$26,900	\$26,900	\$60,000
Improvement Value	\$90,000	\$90,000	\$94,800	\$94,800	\$71,200
Total Value	\$116,600	\$116,600	\$121,700	\$121,700	\$131,200

Property Tax (Coming Soon)

Petersburg, Virginia

Legend

- County Boundaries
- Parcels

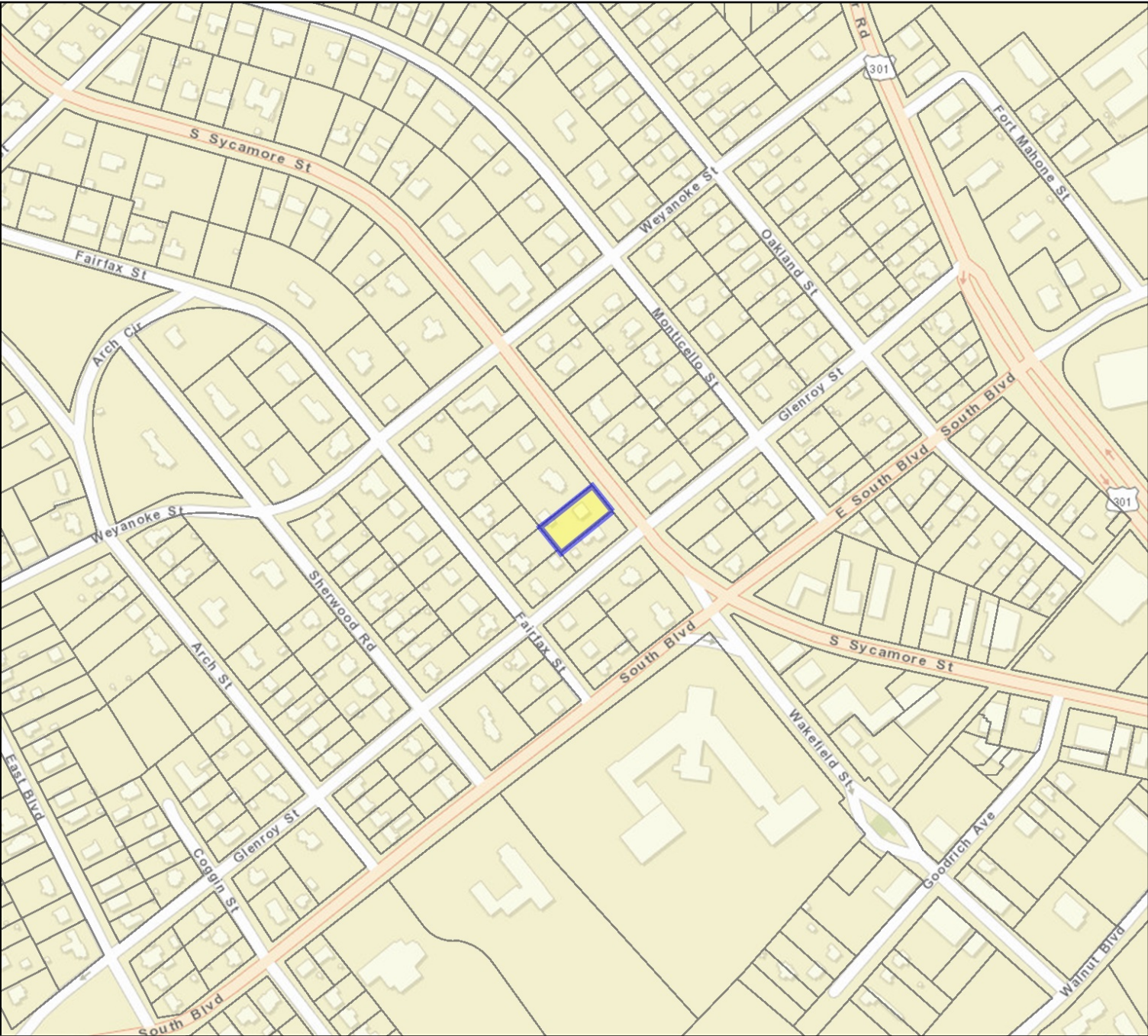

Parcel #: 055050001

Date: 8/15/2022

DISCLAIMER: This drawing is neither a legally recorded map nor a survey and is not intended to be used as such. The information displayed is a compilation of records, information, and data obtained from various sources, and City of Petersburg is not responsible for its accuracy or how current it may be.

Petersburg, Virginia

Parcel: 024190005

Summary

Owner Name	JOHNSON BALOGUN BASHEERAT AGBOSASA	National Historic District:	
Owner Mailing Address	535 E 21 ST APT 2D BROOKLN , NY 11226-6861	Enterprise Zone:	
Property Use	100	Opportunity Zone:	
State Class:	1 Single Family Urban	VA Senate District:	16
Zoning:	B-2	Va House District:	63
Property Address	851 HINTON ST Petersburg , VA	Congressional District:	4
Legal Acreage:	.081	City Ward:	5
Legal Description:	Pridesfield Lt B 50X70.7	Polling Place:	Tabernacle Baptist Church
Subdivision:	Pridesfield	Primary Service Area:	
Assessment Neighborhood Name:		Census Tract:	8104
Local Historic District:		Elementary School:	Pleasants Lane
		Middle School:	Vernon Johns Middle School
		High School:	Petersburg High School

Improvements

Finished (Above Grade):		Shed:	
Basement:		Total Rooms:	
Attached Garage:		Bedrooms:	
Detached Garage:		Full Baths:	
Enclosed Porch:		Half Baths:	
Open Porch:		Foundation:	
Deck/Patio:		Central A/C:	

Ownership History

Previous Owner Name	Sale Date	Sale Price	Doc # or Deed Book/pg
	9/6/2006	\$22,000	2006/4541

Assessments

Valuation as of	01/01/2018	01/01/2019	01/01/2020	01/01/2021	01/01/2022
Effective for Billing:	07/01/2018	07/01/2019	07/01/2020	07/01/2021	07/01/2022
Reassessment					
Land Value	\$10,700	\$10,700	\$10,700	\$10,700	\$10,700
Improvement Value	\$	\$	\$	\$	\$
Total Value	\$10,700	\$10,700	\$10,700	\$10,700	\$10,700

Property Tax (Coming Soon)

Petersburg, Virginia

Legend

- County Boundaries
- Parcels

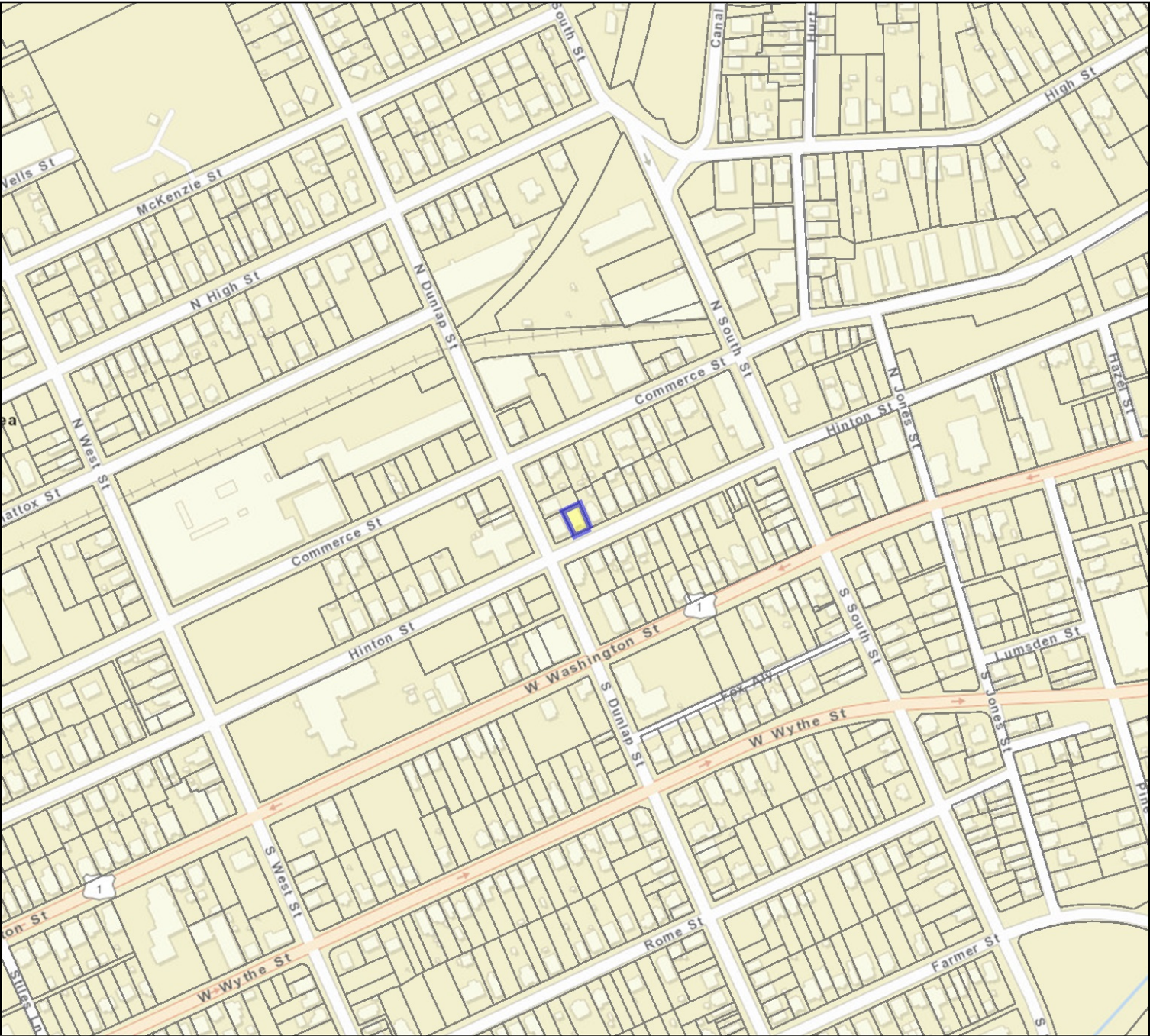

Parcel #: 024190005

Date: 8/15/2022

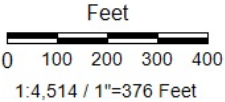

DISCLAIMER: This drawing is neither a legally recorded map nor a survey and is not intended to be used as such. The information displayed is a compilation of records, information, and data obtained from various sources, and City of Petersburg is not responsible for its accuracy or how current it may be.

Petersburg, Virginia

Parcel: 023190007

Summary

Owner Name	SPEN-CER JAMES WM	National Historic District:	Folley Castle
Owner Mailing Address	4199 TOROELLA ST DURHAM , NC 27704	Enterprise Zone:	Yes
Property Use	100	Opportunity Zone:	
State Class:	1 Single Family Urban	VA Senate District:	16
Zoning:	R-3	Va House District:	63
Property Address	20 PINE ST Petersburg , VA	Congressional District:	4
Legal Acreage:	.176	City Ward:	5
Legal Description:	60 X 128.9	Polling Place:	Tabernacle Baptist Church
Subdivision:	Harrison-Powell	Primary Service Area:	
Assessment Neighborhood Name:		Census Tract:	8103
Local Historic District:	Folley Castle	Elementary School:	Pleasants Lane
		Middle School:	Vernon Johns Middle School
		High School:	Petersburg High School

Improvements

Finished (Above Grade):		Shed:	
Basement:		Total Rooms:	
Attached Garage:		Bedrooms:	
Detached Garage:		Full Baths:	
Enclosed Porch:		Half Baths:	
Open Porch:		Foundation:	
Deck/Patio:		Central A/C:	

Ownership History

Previous Owner Name	Sale Date	Sale Price	Doc # or Deed Book/pg
	8/23/1996	\$10,000	558/815

Assessments

Valuation as of	01/01/2018	01/01/2019	01/01/2020	01/01/2021	01/01/2022
Effective for Billing:	07/01/2018	07/01/2019	07/01/2020	07/01/2021	07/01/2022
Reassessment					
Land Value	\$9,700	\$9,700	\$9,700	\$9,700	\$9,700
Improvement Value	\$9,000	\$9,000	\$	\$	\$
Total Value	\$18,700	\$18,700	\$9,700	\$9,700	\$9,700

Property Tax (Coming Soon)

Petersburg, Virginia

Legend

- County Boundaries
- Parcels

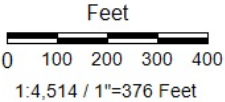

Parcel #: 023190007

Date: 8/15/2022

DISCLAIMER: This drawing is neither a legally recorded map nor a survey and is not intended to be used as such. The information displayed is a compilation of records, information, and data obtained from various sources, and City of Petersburg is not responsible for its accuracy or how current it may be.

Petersburg, Virginia

Parcel: 052020005

Summary

Owner Name	ENRICH NOW LLC	National Historic District:	
Owner Mailing Address	12722 ORCHID TRAIL HOUSTON , TX 77041	Enterprise Zone:	
Property Use	101	Opportunity Zone:	
State Class:	1 Single Family Urban	VA Senate District:	16
Zoning:	R-2	Va House District:	63
Property Address	1491 HALIFAX ST Petersburg , VA	Congressional District:	4
Legal Acreage:	.405	City Ward:	6
Legal Description:	LTS 4-5 STRATTON	Polling Place:	Westview School
Subdivision:	Stratton	Primary Service Area:	
Assessment Neighborhood Name:		Census Tract:	8106
Local Historic District:		Elementary School:	Cool Springs
		Middle School:	Vernon Johns Middle School
		High School:	Petersburg High School

Improvements

Finished (Above Grade):	1,480	Shed:	
Basement:		Total Rooms:	7
Attached Garage:		Bedrooms:	3
Detached Garage:		Full Baths:	2
Enclosed Porch:	119	Half Baths:	
Open Porch:		Foundation:	
Deck/Patio:		Central A/C:	0%

Ownership History

Previous Owner Name	Sale Date	Sale Price	Doc # or Deed Book/pg
CAMELBACK IX LLC,	5/11/2018	\$1,000	2018/1162
AZCAN RPG LLC	10/2/2014	\$10,477	2014/2339
NC SEVEN LLC	10/2/2014	\$52,614	2014/2338

Assessments

Valuation as of	01/01/2018	01/01/2019	01/01/2020	01/01/2021	01/01/2022
Effective for Billing:	07/01/2018	07/01/2019	07/01/2020	07/01/2021	07/01/2022
Reassessment					
Land Value	\$14,500	\$14,500	\$14,500	\$14,500	\$14,800
Improvement Value	\$7,500	\$7,500	\$7,500	\$7,500	\$7,700
Total Value	\$22,000	\$22,000	\$22,000	\$22,000	\$22,500

Property Tax (Coming Soon)

Petersburg, Virginia

Legend

- County Boundaries
- Parcels



Parcel #: 052020005

Date: 8/15/2022

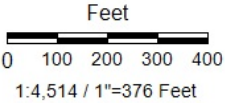

DISCLAIMER: This drawing is neither a legally recorded map nor a survey and is not intended to be used as such. The information displayed is a compilation of records, information, and data obtained from various sources, and City of Petersburg is not responsible for its accuracy or how current it may be.