

Plan & Survey-Plan Bk. 36 Pg. 259

PLAT SHOWING  
**HARVEY CREEK**  
 ACRES

OWNER:  
 HELEN L. AND  
 LILBERT H. BRAMLETT  
 SOURCE: D.B. 577 PG. 462  
 TOTAL AREA: 102.560 ACRES

LAKE DISTRICT  
 BEDFORD COUNTY  
 VIRGINIA

SCALE: 1" = 200'  
 F.B. 347 PG. 1  
 DATE: JULY 10, 1997  
 REV.: MAY 7, 1998



This is to certify that on JULY 10, 1997  
 I made an accurate survey of the premises above described  
 and that there are no encroachments or other matters  
 on the ground other than those shown hereon.

Survey  
 State of Virginia, and American P.C.  
 James W. Sistrup  
 P.O. Box 616 Bedford, Va. 24023

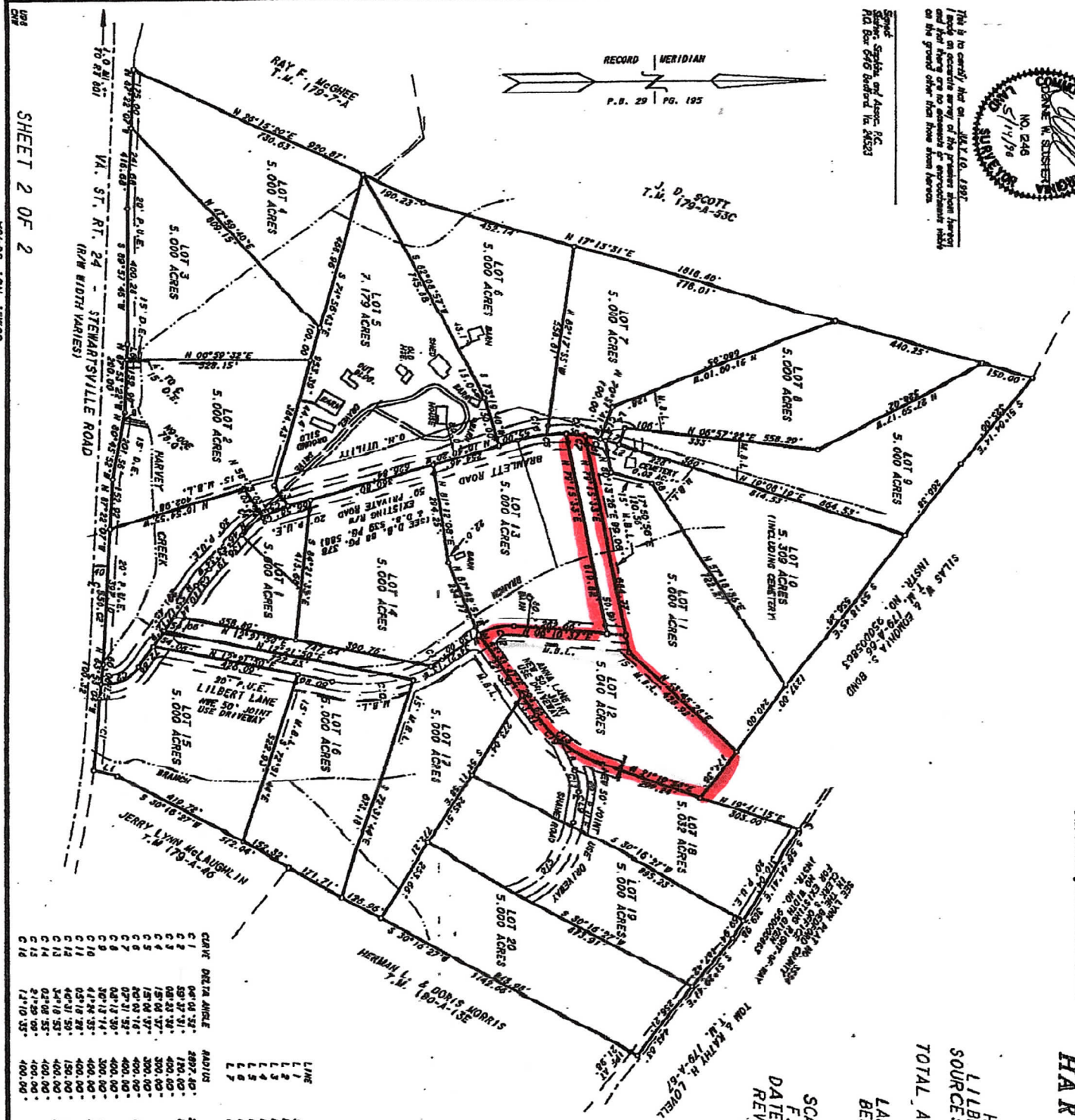
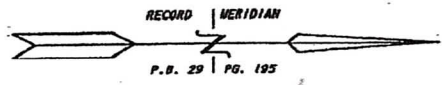

LINE	BEARING	DISTANCE	CHORD BEARING
C 1	S 15°17'33"W	68.41'	N 87°41'37"E
C 2	N 19°04'18"E	116.32'	N 87°41'37"E
C 3	N 78°17'01"E	58.55'	N 57°48'52"E
C 4	N 28°14'41"E	78.11'	N 57°48'52"E
C 5	N 25°51'54"E	20.08'	N 57°48'52"E
C 6	N 25°51'54"E	20.08'	N 57°48'52"E
C 7	N 25°51'54"E	20.08'	N 57°48'52"E
C 8	N 25°51'54"E	20.08'	N 57°48'52"E
C 9	N 25°51'54"E	20.08'	N 57°48'52"E
C 10	N 25°51'54"E	20.08'	N 57°48'52"E
C 11	N 25°51'54"E	20.08'	N 57°48'52"E
C 12	N 25°51'54"E	20.08'	N 57°48'52"E
C 13	N 25°51'54"E	20.08'	N 57°48'52"E
C 14	N 25°51'54"E	20.08'	N 57°48'52"E
C 15	N 25°51'54"E	20.08'	N 57°48'52"E
C 16	N 25°51'54"E	20.08'	N 57°48'52"E
C 17	N 25°51'54"E	20.08'	N 57°48'52"E
C 18	N 25°51'54"E	20.08'	N 57°48'52"E
C 19	N 25°51'54"E	20.08'	N 57°48'52"E
C 20	N 25°51'54"E	20.08'	N 57°48'52"E