

# Petersburg, Virginia

Parcel: 068080001

## Summary

Owner Name	WALKER PATRICIA JACKSON	National Historic District:	
Owner Mailing Address	1832 CHUCKATUCK AVE PETERSBURG, VA 23805	Enterprise Zone:	
Property Use	101	Opportunity Zone:	
State Class:	1 Single Family Urban	VA Senate District:	16
Zoning:	R-1	Va House District:	63
Property Address	1832 CHUCKATUCK AVE Petersburg, VA	Congressional District:	4
Legal Acreage:	149	City Ward:	3
Legal Description:	Walnut Hill Lot 7-8 50x125-135	Polling Place:	Petersburg High School Gymnasium
Subdivision:	Walnut Hill	Primary Service Area:	
Assessment Neighborhood Name:		Census Tract:	8110
Local Historic District:		Elementary School:	Walnut Hill
		Middle School:	Vernon Johns Middle School
		High School:	Petersburg High School

## Improvements

Finished (Above Grade):	1,148	Shed:	
Basement:		Total Rooms:	5
Attached Garage:		Bedrooms:	2
Detached Garage:		Full Baths:	1
Enclosed Porch:		Half Baths:	0
Open Porch:		Foundation:	
Deck/Patio:		Central A/C:	0%

## Ownership History

Previous Owner Name	Sale Date	Sale Price	Doc # or Deed Book/pg
	3/22/2005	\$0	2005/1286

## Assessments

Valuation as of	01/01/2017	01/01/2018	01/01/2019	01/01/2020	01/01/2021
Effective for Billing:	07/01/2017	07/01/2018	07/01/2019	07/01/2020	07/01/2021
Reason					
Land Value	\$16,800	\$16,800	\$16,800	\$16,800	\$17,000
Improvement Value	\$61,400	\$61,400	\$61,400	\$61,400	\$64,500
Total Value	\$78,200	\$78,200	\$78,200	\$78,200	\$81,500

## Property Tax (Coming Soon)

# Petersburg, Virginia

## Legend

- County Boundaries
- Parcels

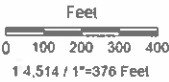

**Parcel #: 068080001**

**Date: 12/8/2021**

*DISCLAIMER: This drawing is neither a legally recorded map nor a survey and is not intended to be used as such. The information displayed is a compilation of records, information, and data obtained from various sources, and City of Petersburg is not responsible for its accuracy or how current it may be.*

# Petersburg, Virginia

Parcel: 029120010

## Summary

Owner Name	ADAMS JAMES B JR	National Historic District:	
Owner Mailing Address	196 ELM DR BAY SHORE , NY 11706	Enterprise Zone:	
Property Use	101	Opportunity Zone:	
State Class:	1 Single Family Urban	VA Senate District:	16
Zoning:	R-3	Va House District:	63
Property Address	1011 WILLCOX ST Petersburg , VA	Congressional District:	4
Legal Acreage:	16	City Ward:	5
Legal Description:	LOT 28 STAINBACK PLAT 48 X 145	Polling Place:	Westview School
Subdivision:	Stainback	Primary Service Area:	
Assessment Neighborhood Name:		Census Tract:	8104
Local Historic District:		Elementary School:	Pleasants Lane
		Middle School:	Vernon Johns Middle School
		High School:	Petersburg High School

## Improvements

Finished (Above Grade):	1,352	Shed:	
Basement:		Total Rooms:	6
Attached Garage:		Bedrooms:	3
Detached Garage:		Full Baths:	1
Enclosed Porch:		Half Baths:	0
Open Porch:		Foundation:	
Deck/Patio:		Central A/C:	0%

## Ownership History

Previous Owner Name	Sale Date	Sale Price	Doc # or Deed Book/pg
	7/12/2002	\$0	43/338

## Assessments

Valuation as of	01/01/2017	01/01/2018	01/01/2019	01/01/2020	01/01/2021
Effective for Billing:	07/01/2017	07/01/2018	07/01/2019	07/01/2020	07/01/2021
Reason					
Land Value	\$8,000	\$8,000	\$8,000	\$8,000	\$8,000
Improvement Value	\$20,000	\$20,000	\$20,000	\$20,000	\$20,000
Total Value	\$28,000	\$28,000	\$28,000	\$28,000	\$28,000

## Property Tax (Coming Soon)

Petersburg, Virginia

Legend

- County Boundaries
- Parcels

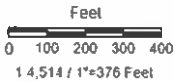

Parcel #: 029120010

Date: 12/8/2021

*DISCLAIMER: This drawing is neither a legally recorded map nor a survey and is not intended to be used as such. The information displayed is a compilation of records, information, and data obtained from various sources, and City of Petersburg is not responsible for its accuracy or how current it may be.*

# Petersburg, Virginia

Parcel: 023400021

## Summary

Owner Name	ZEIGELBAUER BRIAN D	National Historic District:	Folley Castle
Owner Mailing Address	3216 LONGSTREET DR PETERSBURG, VA 23805-2643	Enterprise Zone:	
Property Use	302	Opportunity Zone:	
State Class:	3 Multi Family	VA Senate District:	16
Zoning:	R-3	Va House District:	63
Property Address	219-21 DUNLOP ST Petersburg, VA	Congressional District:	4
Legal Acreage:	.097	City Ward:	5
Legal Description:	Pridesfield Lot 112 40x106	Polling Place:	Tabernacle Baptist Church
Subdivision:	Pridesfield	Primary Service Area:	
Assessment Neighborhood Name:		Census Tract:	8104
Local Historic District:	Folley Castle	Elementary School:	Pleasants Lane
		Middle School:	Vernon Johns Middle School
		High School:	Petersburg High School

## Improvements

Finished (Above Grade):	1,472	Shed:	
Basement:		Total Rooms:	4
Attached Garage:		Bedrooms:	4
Detached Garage:		Full Baths:	2
Enclosed Porch:	70	Half Baths:	0
Open Porch:	80	Foundation:	
Deck/Patio:		Central A/C:	0%

## Ownership History

Previous Owner Name	Sale Date	Sale Price	Doc # or Deed Book/pg
	11/10/2010	\$0	2010/2814
	5/5/2010	\$5,500	2010/1144

## Assessments

Valuation as of	01/01/2017	01/01/2018	01/01/2019	01/01/2020	01/01/2021
Effective for Billing:	07/01/2017	07/01/2018	07/01/2019	07/01/2020	07/01/2021
Reason					
Land Value	\$6,700	\$6,700	\$6,700	\$6,700	\$6,700
Improvement Value	\$25,200	\$25,200	\$25,200	\$25,200	\$25,200
Total Value	\$31,900	\$31,900	\$31,900	\$31,900	\$31,900

## Property Tax (Coming Soon)

Petersburg, Virginia

Legend

- County Boundaries
- Parcels

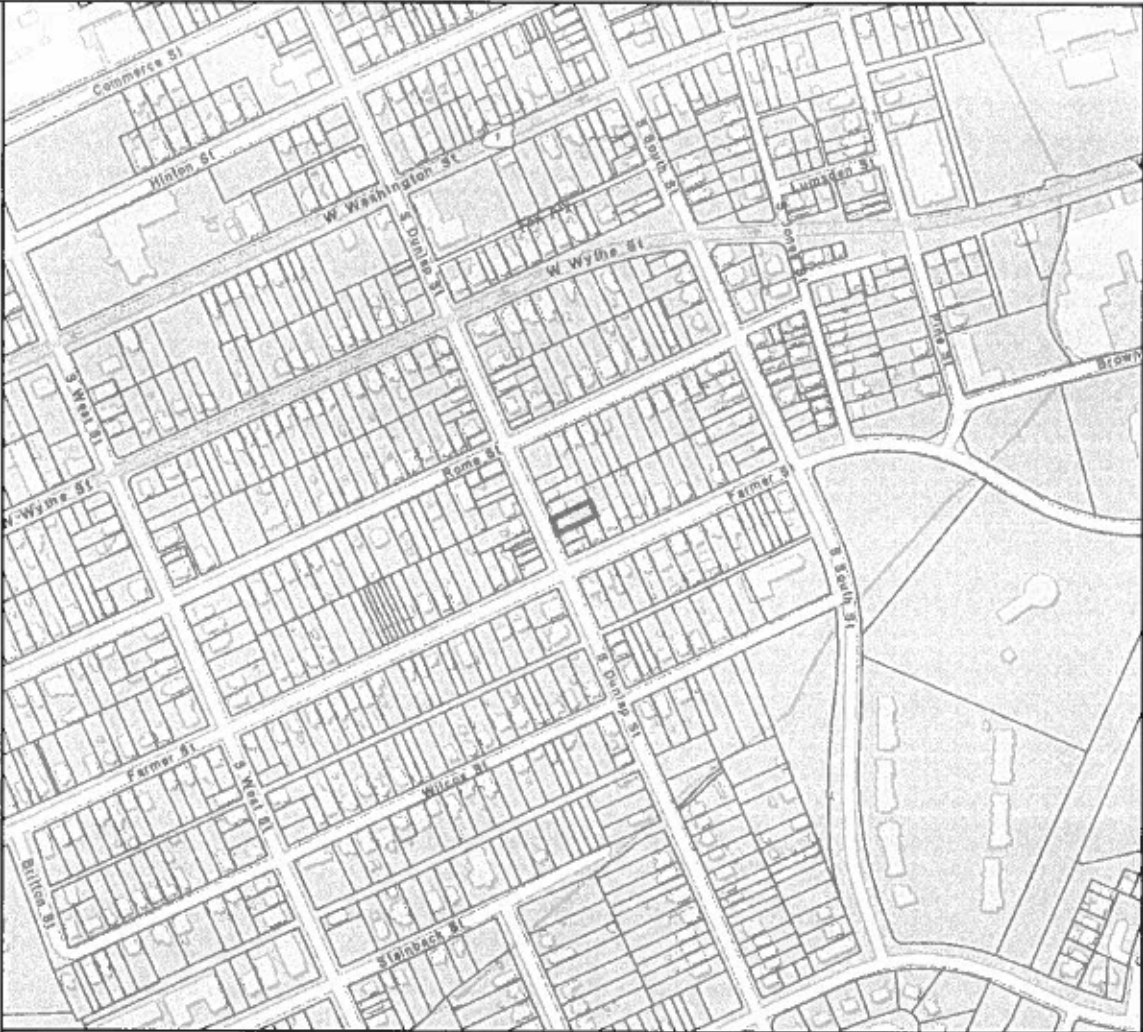

Parcel #: 023400021

Date: 12/8/2021

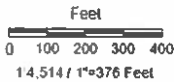

*DISCLAIMER: This drawing is neither a legally recorded map nor a survey and is not intended to be used as such. The information displayed is a compilation of records, information, and data obtained from various sources, and City of Petersburg is not responsible for its accuracy or how current it may be.*

# Petersburg, Virginia

Parcel: 045080003

## Summary

Owner Name	PRATT JIMMIE J	National Historic District:	
Owner Mailing Address	703 GORDON SCHOOL CT RICHMOND, VA 23236	Enterprise Zone:	
Property Use	101	Opportunity Zone:	
State Class:	1 Single Family Urban	VA Senate District:	16
Zoning:	R-2	Va House District:	63
Property Address	826 HALIFAX ST Petersburg, VA	Congressional District:	4
Legal Acreage:	09	City Ward:	5
Legal Description:	LT 1 COTTEN PLAT21.6-28 5X178 3-177.8	Polling Place:	Petersburg High School Gymnasium
Subdivision:	Heights	Primary Service Area:	
Assessment Neighborhood Name:		Census Tract:	8107
Local Historic District:		Elementary School:	Walnut Hill
		Middle School:	Vernon Johns Middle School
		High School:	Petersburg High School

## Improvements

Finished (Above Grade):		Shed:	
Basement:		Total Rooms:	5
Attached Garage:		Bedrooms:	2
Detached Garage:		Full Baths:	1
Enclosed Porch:		Half Baths:	0
Open Porch:	0	Foundation:	
Deck/Patio:		Central A/C:	100%

## Ownership History

Previous Owner Name	Sale Date	Sale Price	Doc # or Deed Book/pg
	6/13/2008	\$0	2008/2514

## Assessments

Valuation as of	01/01/2017	01/01/2018	01/01/2019	01/01/2020	01/01/2021
Effective for Billing:	07/01/2017	07/01/2018	07/01/2019	07/01/2020	07/01/2021
Reason					
Land Value	\$3,900	\$3,900	\$3,900	\$3,900	\$3,900
Improvement Value	\$50,600	\$50,600	\$50,600	\$50,600	\$50,600
Total Value	\$54,500	\$54,500	\$54,500	\$54,500	\$54,500

## Property Tax (Coming Soon)



Petersburg, Virginia

Legend

- County Boundaries
- Parcels

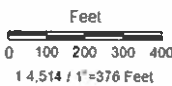

Parcel #: 045080003

Date: 12/8/2021

DISCLAIMER: This drawing is neither a legally recorded map nor a survey and is not intended to be used as such. The information displayed is a compilation of records, information, and data obtained from various sources, and City of Petersburg is not responsible for its accuracy or how current it may be.



# Petersburg, Virginia

Parcel: 022340003

## Summary

Owner Name	VOHRA YUNUS	National Historic District:	Poplar Lawn
Owner Mailing Address	5601 KNOCKADOON CT RICHMOND , VA 23228	Enterprise Zone:	Yes
Property Use	100	Opportunity Zone:	
State Class:	1 Single Family Urban	VA Senate District:	16
Zoning:	B-2	Va House District:	63
Property Address	401 HARDING ST Petersburg , VA	Congressional District:	4
Legal Acreage:	.107	City Ward:	5
Legal Description:	25 X 186	Polling Place:	Tabernacle Baptist Church
Subdivision:		Primary Service Area:	
Assessment Neighborhood Name:		Census Tract:	8107
Local Historic District:	Poplar Lawn	Elementary School:	Cool Springs
		Middle School:	Vernon Johns Middle School
		High School:	Petersburg High School

## Improvements

Finished (Above Grade):		Shed:	
Basement:		Total Rooms:	
Attached Garage:		Bedrooms:	
Detached Garage:		Full Baths:	
Enclosed Porch:		Half Baths:	
Open Porch:		Foundation:	
Deck/Patio:		Central A/C:	

## Ownership History

Previous Owner Name	Sale Date	Sale Price	Doc # or Deed Book/pg
	1/21/2009	\$23,200	2009/228

## Assessments

Valuation as of	01/01/2017	01/01/2018	01/01/2019	01/01/2020	01/01/2021
Effective for Billing:	07/01/2017	07/01/2018	07/01/2019	07/01/2020	07/01/2021
Reason					
Land Value	\$3,700	\$3,700	\$3,700	\$3,700	\$3,700
Improvement Value	\$24,300	\$24,300	\$24,300	\$24,300	\$
Total Value	\$28,000	\$28,000	\$28,000	\$28,000	\$3,700

## Property Tax (Coming Soon)

# Petersburg, Virginia

## Legend

- County Boundaries
- Parcels

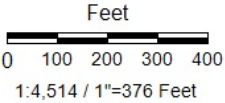
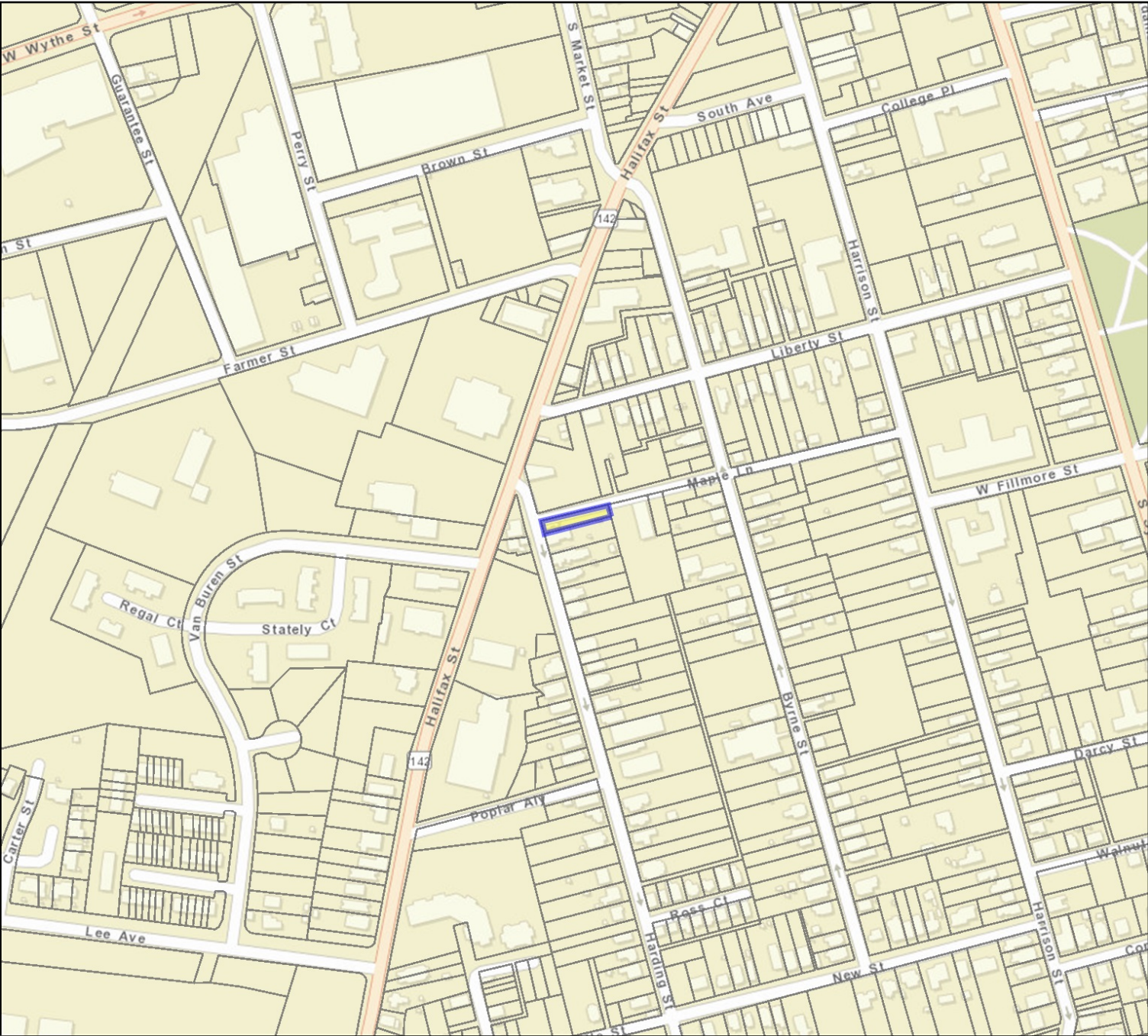

**Parcel #: 022340003**

**Date: 12/8/2021**

*DISCLAIMER: This drawing is neither a legally recorded map nor a survey and is not intended to be used as such. The information displayed is a compilation of records, information, and data obtained from various sources, and City of Petersburg is not responsible for its accuracy or how current it may be.*

# Petersburg, Virginia

Parcel: 031140015

## Summary

Owner Name	MULTI DISTRESSED ASSET FUND LL	National Historic District:	
Owner Mailing Address	121 MERCURY ST PETERSBURG , VA 23803	Enterprise Zone:	Yes
Property Use	101	Opportunity Zone:	51730811300
State Class:	1 Single Family Urban	VA Senate District:	16
Zoning:	R-3	Va House District:	63
Property Address	121 MERCURY ST Petersburg , VA	Congressional District:	4
Legal Acreage:	.104	City Ward:	4
Legal Description:	35-50 X 130	Polling Place:	Union Train Station
Subdivision:		Primary Service Area:	
Assessment Neighborhood Name:		Census Tract:	8108
Local Historic District:		Elementary School:	Cool Springs
		Middle School:	Vernon Johns Middle School
		High School:	Petersburg High School

## Improvements

Finished (Above Grade):	2,773	Shed:	
Basement:		Total Rooms:	8
Attached Garage:		Bedrooms:	4
Detached Garage:		Full Baths:	2
Enclosed Porch:		Half Baths:	0
Open Porch:		Foundation:	
Deck/Patio:		Central A/C:	0%

## Ownership History

Previous Owner Name	Sale Date	Sale Price	Doc # or Deed Book/pg
	12/23/2009	\$9,900	2009/3666
	3/13/2007	\$16,670	2009/3666

## Assessments

Valuation as of	01/01/2017	01/01/2018	01/01/2019	01/01/2020	01/01/2021
Effective for Billing:	07/01/2017	07/01/2018	07/01/2019	07/01/2020	07/01/2021
Reason					
Land Value	\$5,700	\$5,700	\$5,700	\$5,700	\$5,700
Improvement Value	\$25,600	\$25,600	\$25,600	\$25,600	\$25,600
Total Value	\$31,300	\$31,300	\$31,300	\$31,300	\$31,300

## Property Tax (Coming Soon)



# Petersburg, Virginia

## Legend

- County Boundaries
- Parcels



**Parcel #: 031140015**

**Date: 12/8/2021**

*DISCLAIMER: This drawing is neither a legally recorded map nor a survey and is not intended to be used as such. The information displayed is a compilation of records, information, and data obtained from various sources, and City of Petersburg is not responsible for its accuracy or how current it may be.*

# Petersburg, Virginia

Parcel: 020050006

## Summary

Owner Name	CHILDRESS BRUCE LEE	National Historic District:	
Owner Mailing Address	P O BOX 35586 N CHESTERFIELD , VA 23235	Enterprise Zone:	
Property Use	101	Opportunity Zone:	51730811300
State Class:	1 Single Family Urban	VA Senate District:	16
Zoning:	R-2	Va House District:	63
Property Address	743 STRATFORD AVE Petersburg , VA	Congressional District:	4
Legal Acreage:	.194	City Ward:	1
Legal Description:	LOT 16 RE-SUBD OF LTS 1-5 BK 4 QUEENCREST ADD	Polling Place:	Union Train Station
Subdivision:	Queencrest Addition	Primary Service Area:	
Assessment Neighborhood Name:		Census Tract:	8101
Local Historic District:		Elementary School:	Walnut Hill
		Middle School:	Vernon Johns Middle School
		High School:	Petersburg High School

## Improvements

Finished (Above Grade):	1,064	Shed:	
Basement:		Total Rooms:	6
Attached Garage:		Bedrooms:	3
Detached Garage:		Full Baths:	1
Enclosed Porch:		Half Baths:	0
Open Porch:		Foundation:	
Deck/Patio:		Central A/C:	0%

## Ownership History

Previous Owner Name	Sale Date	Sale Price	Doc # or Deed Book/pg
CUNNINGHAMDALE PATRICK &	6/5/2014	\$0	2014/1241
NEWBOLDPATRICIA M	1/2/2014	\$0	2014/0007
	8/3/1978	\$12,000	358/605

## Assessments

Valuation as of	01/01/2017	01/01/2018	01/01/2019	01/01/2020	01/01/2021
Effective for Billing:	07/01/2017	07/01/2018	07/01/2019	07/01/2020	07/01/2021
Reason					
Land Value	\$9,700	\$9,700	\$9,700	\$9,700	\$9,700
Improvement Value	\$30,800	\$30,800	\$30,800	\$30,800	\$30,800
Total Value	\$40,500	\$40,500	\$40,500	\$40,500	\$40,500

## Property Tax (Coming Soon)

# Petersburg, Virginia

## Legend

- County Boundaries
- Parcels

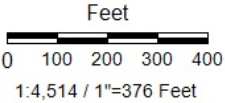
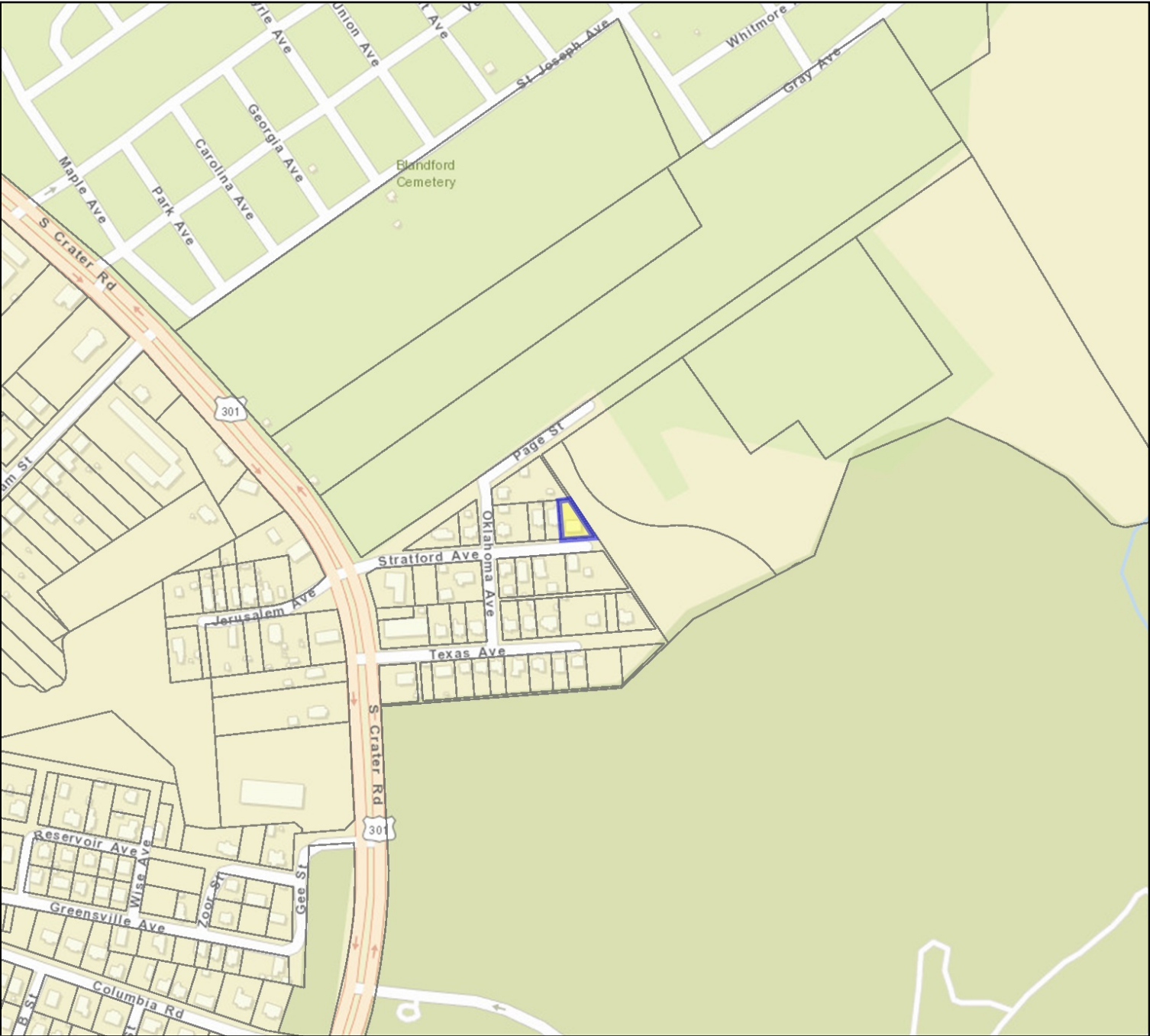

**Parcel #: 020050006**

**Date: 12/8/2021**

*DISCLAIMER: This drawing is neither a legally recorded map nor a survey and is not intended to be used as such. The information displayed is a compilation of records, information, and data obtained from various sources, and City of Petersburg is not responsible for its accuracy or how current it may be.*



# Petersburg, Virginia

Parcel:

031190021

## Summary

Owner Name	WILLIAMS HORATIO	National Historic District:	
Owner Mailing Address	556 W 150TH ST APT 2B NEW YORK, NY 10031	Enterprise Zone:	Yes
Property Use	302	Opportunity Zone:	51730811300
State Class:	3 Multi Family	VA Senate District:	16
Zoning:	R-3	Va House District:	63
Property Address	625 HARRISON ST Petersburg, VA	Congressional District:	4
Legal Acreage:	098	City Ward:	4
Legal Description:	PORTER HILL LT 8 38.5 X 111	Polling Place:	Union Train Station
Subdivision:	Porter Hill	Primary Service Area:	
Assessment Neighborhood Name:		Census Tract:	8107
Local Historic District:		Elementary School:	Cool Springs
		Middle School:	Vernon Johns Middle School
		High School:	Petersburg High School

## Improvements

Finished (Above Grade):	2,162	Shed:	
Basement:		Total Rooms:	10
Attached Garage:		Bedrooms:	4
Detached Garage:		Full Baths:	2
Enclosed Porch:		Half Baths:	0
Open Porch:	70	Foundation:	
Deck/Patio:		Central A/C:	0%

## Ownership History

Previous Owner Name	Sale Date	Sale Price	Doc # or Deed Book/pg
	4/6/2012	\$0	2012/20
WILLIAMS ELIZABETH	4/6/2012	\$0	2012/020

## Assessments

Valuation as of	01/01/2017	01/01/2018	01/01/2019	01/01/2020	01/01/2021
Effective for Billing:	07/01/2017	07/01/2018	07/01/2019	07/01/2020	07/01/2021
Reason					
Land Value	\$6,400	\$6,400	\$6,400	\$6,400	\$6,400
Improvement Value	\$10,000	\$10,000	\$10,000	\$10,000	\$10,000
Total Value	\$16,400	\$16,400	\$16,400	\$16,400	\$16,400

## Property Tax (Coming Soon)



## Petersburg, Virginia

### Legend

- ☐ County Boundaries  
☐ Parcels

**Parcel #: 031190021**

**Date: 12/8/2021**

**DISCLAIMER:** This drawing is neither a legally recorded map nor a survey and is not intended to be used as such. The information displayed is a compilation of records, information, and data obtained from various sources, and City of Petersburg is not responsible for its accuracy or how current it may be.

Feet

0 100 200 300 400  
14,514 / 1"=376 Feet