

Scales Personal Property 12/10/2021-12/11/2021

ALL ITEMS SELL AT ABSOLUTE AUCTION

Lots 1-33 are located at 8475 Cascade Rd. Axton, VA and will be sold at 12:00pm on Friday 12/10/2021. Lots 501-616 are located a Rd. Ridgeway, VA and will be sold at 10:00am on Saturday 12/11/2021.

We do not guarantee the exact measurements shown in this catalog.

For quotes on packaging and shipping, please contact Packaging Store at 540-772-0999 or VA203@gopackagingstore.com.

Pickup will be the day of the sale unless prior arrangements have been made.

---

1 Vintage R. Morris & Bro Piano



---

2 Sideboard



---

3 8 x 10 area rug

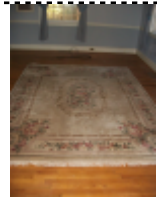

---

4 3 x 4 area rug



---

5 3 x 9 runner



Scales Personal Property 12/10/2021-12/11/2021

---

**6** 2 x 4 runner



**7** 4 x 6 area rug



**8** 3 x 4 area rug



**9** 4 x 6 area rug



**10** 2 x 4 area rug

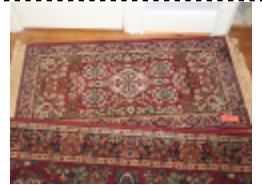

**11** 9 x 12 area rug



**12** 10 x 13 area rug



**13** 5 x 8 area rug



Scales Personal Property 12/10/2021-12/11/2021

**14** 5 x 8 area rug

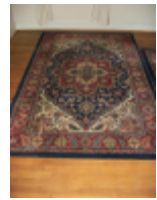

**15** 5 x 8 area rug



**16** 10 x 13 area rug

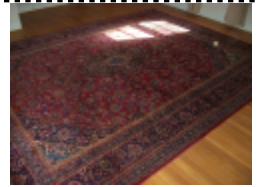

**17** 10 x 13 area rug



**18** 8 x 10 area rug



**19** Approximately 1,100 cinder blocks - 12 x 16



**20** 1969 Ford Mustang Fastback; 428 Cobra Jet; Factory Owner's Manual; 4 speed;  
86,168 miles; Virginia title, HIGHLY COLLECTABLE;  
VIN 9F02R168852



**21** 1973 Ford Mustang Mach I; 351 Ram Air; Automatic Transmission; Factory Air Conditioning;  
Factory Owner's Manual; 100,261 miles;  
Virginia title; HIGHLY COLLECTABLE;



Scales Personal Property 12/10/2021-12/11/2021

---

VIN 3F05H229419

- 22** 1977 Mercedes Benz 300 D (Diesel); 4 door sedan; 5 cyl; Automatic; Factory Air Conditioning; Factory Owner's Manual; 144,218 miles; Virginia title; Excellent Condition; VIN 12313012053289



- 23** 1977 Ford Country Squire Station Wagon; 460-8 cyl-V8; Virginia title; VIN 7B74A229230



- 24** 1977 Ford Country Squire Station Wagon; 351-400 V8; Virginia Title; VIN 7B74S128872



- 25** 1975 Ford Country Squire station wagon; 460 HP V8; 4 door; Automatic Transmission; Air Conditioning; 82,440 miles; Virginia title; Very nice condition; VIN 5B76A194724  
(Located at 7600 Morgan Ford Rd)



- 26** 1975 Ford Country Squire Station Wagon; Virginia title; VIN 5U76S103698 (Located at 7600 Morgan Ford Rd)



Scales Personal Property 12/10/2021-12/11/2021

---

**27** 1974 Ford Pickup; gas; 240 6 cyl inline; 3 speed on the column; 8 foot bed; Virginia title; VIN F10ALU45043 (located at 7600 Morgan Ford Rd)



**28** 1975 Ford Escort sedan; 4 door; Virginia title; VIN 1FARQ15J5RW311921 (located at 7600 Morgan Ford Rd)



**29** 8' shell for a pickup truck (located at 7600 Morgan Ford Rd)



**30** International Harvester 424 tractor; SN #2407184; 35 HP; 2.5 liter 4 cylinder diesel; 2 wheel drive; 8 speed Sliding Gear transmission; Power Steering Assist; 2,633 hours; and a 5' FMC Sidewinder Bush Hog



**31** Walk behind bush hog



**32** Kee Commercial Model GC-22 Walk behind bush hog



**33** Misc car parts and supplies in 4 bay garage - 8475 Cascade Rd



Scales Personal Property 12/10/2021-12/11/2021

---

**501** Quantity of 3 light fixtures; 2 - Model #1924-7; 1 - Model #RL 167-BR

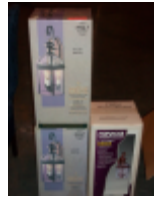

-----  
**501a** 9 x 12 area rug and 4 x 6 area rug



-----  
**501b** 8 x 10 area rug and 5 x 7 area rug



-----  
**502** Queen Anne sofa and 2 matching arm chairs



-----  
**503** Fireplace set

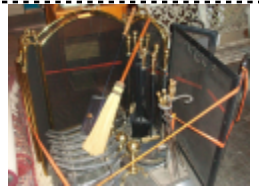

-----  
**504** Quantity of 3 benches



-----  
**505** Love Seat



-----  
**506** Lounge chair with ottoman



Scales Personal Property 12/10/2021-12/11/2021

---

**507** Quantity of 3 chairs and 1 footstool



**508** Misc household goods



**509** Misc household goods



**510** Quantity of 2 rolling desk chairs



**511** Panasonic big screen TV - 50" Plasma



**512** 42" Round table with 18" leaf and 4 chairs



**512a** Walnut headboard and footboard



**513** 5 Tables





Scales Personal Property 12/10/2021-12/11/2021

**514** 2 End tables



**515** Duncan Phyfe swivel table



**516** 2 End tables



**517** Metal work table and misc items



**518** Cherry accent table - 6 drawer



**519** 7 drawer chest, 42W x 19D X 44H



**520** 4 drawer chest, 40 1/2W x 18D x 36 1/2D



**521** 5 drawer chest, 44W x 19 1/2D x 36 1/2H





Scales Personal Property 12/10/2021-12/11/2021

---

522 9 drawer desk with chair



523 Gun cabinet with contents, 30W x 12D x 65H



524 8 drawer chest, 56 1/2W x 19D x 34 1/4H



525 5 drawer chest, 37W x 19 1/2D x 53H



525a Pocket Watch



525b Hamilton Pocket Watch



525c Hamilton Pocket Watch



525d Hamilton Pocket Watch



Scales Personal Property 12/10/2021-12/11/2021

525e Hamilton Pocket Watch



525f Pocket Watch with key



525g Pocket Watch



525h Pocket Watch

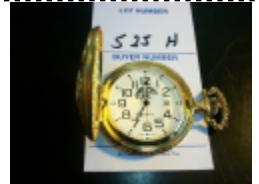

525i Timex Pocket Watch



525j Westclox Scotty Pocket Watch



525k Majestrom Pocket Watch and Knife



525l Seiko wrist watch



Scales Personal Property 12/10/2021-12/11/2021

---

**525m** Seiko Alarm Chronograph wrist watch



-----  
**525n** Pocket Compass



-----  
**525o** Victorinox Swiss Army Knife and Travel Clock



-----  
**525p** Leatherman Pocket Survival Tool



-----  
**525q** Powder Horn



-----  
**526** Silver chest with contents



-----  
**527** Silver chest with contents



-----  
**528** Silver chest with contents



Scales Personal Property 12/10/2021-12/11/2021

---

**528a** Tea servers; Quantity: 2



-----  
**528b** Misc Jewelry



-----  
**528c** Diamond Ring



-----  
**528d** Diamond Ring and wedding band



-----  
**528e** Ring with glass dish



-----  
**528f** Theodore Haviland china, Apple Blossom pattern



-----  
**528g** Noritake china, Alford pattern



-----  
**529** Fox Sterlingworth 12 ga. Double Barrel Shotgun #113562 with 30" barrel plus a 26" barrel



Scales Personal Property 12/10/2021-12/11/2021

**530** Remington & Sons Hammer Shotgun; SN# 3571 Howitzer; 12 gauge



**530a** Remington Single Shot Model 33 - .22 short and long



**531** Slavic #618 Air Rifle



**531a** Browning .22 Rifle #9725x6 with Redfield 4X Scope #K12909



**532** Cherry china hutch, 54W x 20 1/2D x 74 1/2H



**533** Cherry drop leaf dining table with 6 chairs, 46W x 94D x 29 1/2H



**534** Drop leaf table with 4 chairs, 46W x 66D x 29 1/2H



**535** Kitchen table with 4 chairs, 53 1/2W x 42D x 29 1/2H



Scales Personal Property 12/10/2021-12/11/2021

---

536 Misc tools



---

537 Misc tools



---

538 Misc items



---

539 Misc electronic items



---

540 5 Wall units



---

541 Misc items



---

542 Set of metal shelving



---

543 Misc items



Scales Personal Property 12/10/2021-12/11/2021

---

**544** One lot photography equipment



-----  
**545** 12 lamps plus table



-----  
**546** 8 lamps plus table



-----  
**547** 4 floor lamps



-----  
**548** 4 lamps plus table



-----  
**549** 14 lamps plus table



-----  
**550** Misc electronic items



-----  
**551** Misc items





Scales Personal Property 12/10/2021-12/11/2021

---

**552** Misc items to include fireproof safe



-----  
**553** 2 wall units and 1 metal file cabinet



-----  
**554** 5 assorted mirrors



-----  
**555** Plantation desk, 35W x 24 3/4D x 63H

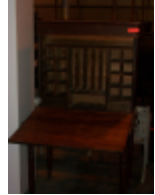

-----  
**556** 2 sewing machines



-----  
**557** Misc household goods



-----  
**558** Misc household goods



-----  
**559** Entertainment center, 35 1/2W x 25D x 76 1/4H



Scales Personal Property 12/10/2021-12/11/2021

---

**560** Side table, 48W x 12 1/2d x 29 1/4H



-----  
**561** Hutch and 4 drawer metal filing cabinet



-----  
**562** Grandfather clock



-----  
**563** Misc household goods



-----  
**564** 3 drawer marble top chest w/mirror, 47 3/4W x 22D x 89 1/2H

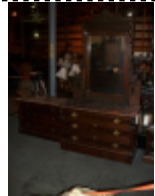

-----  
**565** 3 drawer marble top chest, 42W x 18 1/2D x 29H



-----  
**566** 4 drawer chest w/mirror, 40 1/2W x 19D x 75H



-----  
**567** Lot of lamps & candelabras - total 11 items



Scales Personal Property 12/10/2021-12/11/2021

---

**568** 8 Drawer Desk and chair, 54W x 25 1/2D x 30H



---

**569** Pine headboard



---

**570** Misc items



---

**571** Misc items



---

**572** Misc items



---

**573** Misc items



---

**574** Albums, DVD's, CD's



---

**575** Albums, DVD's, CD's, tapes



Scales Personal Property 12/10/2021-12/11/2021

---

**576** Misc items heavy to electronics



-----  
**577** Vintage books - circa early to mid 1800's



-----  
**578** Cedar chest, 47W x 19D x 21H



-----  
**579** Victorian headboard & footboard



-----  
**580** 4 drawer marble top chest w/mirror, 42 3/4W x 20 1/2D x 79H



-----  
**581** 7 drawer chest, 40 1/2W x 20 1/2D x 63 3/4H

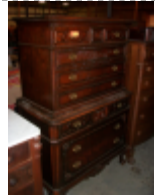

-----  
**582** 7 drawer chest, 38W x 24D x 56H

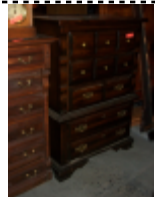

-----  
**583** 5 drawer chest, 38W x 19D x 54 1/2H

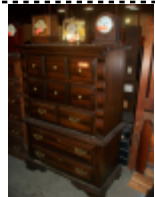

Scales Personal Property 12/10/2021-12/11/2021

---

584 6 drawer chest, 40W x 19D x 50H

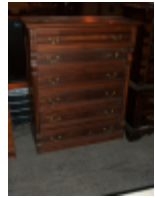

585 Cedar chest, 46W x 19D x 22 1/2H



586 Marble top wash stand, 33 1/2W x 18D x 29H



587 Clock



588 Clock



589 Clock



590 Clock



591 Clock



Scales Personal Property 12/10/2021-12/11/2021

592 Clock



593 Clock



594 Clock



595 Clock



596 3 drawer marble top chest, 44 1/2W x 24D x 41 1/2H



597 3 drawer marble top chest, 40 1/2W x 20 1/2D x 42 1/2H



598 Vintage Singer sewing machine and table



599 3 drawer chest w/mirror, 40W x 20 1/2D x 77H



Scales Personal Property 12/10/2021-12/11/2021

---

**600** Victorian headboard & footboard - quantity of 2



-----  
**601** Hall tree, 33 1/2"W x 11 1/2D x 82H



-----  
**602** 5 drawer marble top chest 46 1/2W x 18 1/2D x 28 1/2H



-----  
**603** 2 End tables, 22 1/2W x 19 1/4D x 28 1/2H



-----  
**604** Mirror



-----  
**605** 6 drawer chest with mirror, 53 3/4W x 18D x 72 1/4H

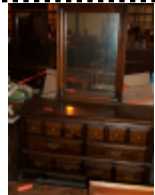

-----  
**606** end table, 22 1/2W x 15D x 25 1/2H



-----  
**607** Cedar chest, 47W x 18 1/2D x 22 1/2H





Scales Personal Property 12/10/2021-12/11/2021

**608** 2 End tables, 21W x 21D x 22H



**609** 4 misc cabinets plus contents



**610** Misc paintings plus tables

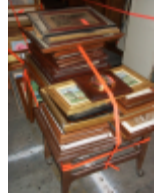

**611** Misc paintings

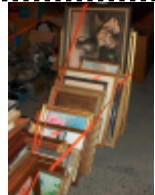

**612** 3 single beds and bedframe



**613** 5 chairs and 1 stool



**614** 4 cane bottom chairs



**615** 6 cushion seat chairs



Scales Personal Property 12/10/2021-12/11/2021

---

**616** Misc chairs



---

---