

Parcel Information

Parcel ID 10200-00-00-030B0
Primary Prop. Address 3023 SCOTTSVILLE RD
Other Address(es) 3025 SCOTTSVILLE RD
Subdivision N/A
Property Name N/A
Description ACREAGE
Lot 030B0
Property Card(s) 1
Total Acres 1

Owner Information

Owner Address SMITH, TERRY C OR KATHLEEN JONES S
3023 SCOTTSVILLE RD CHARLOTTESVILLE VA,
22902
Owner as of Jan 1st SMITH, TERRY C OR KATHLEEN JONES S

Most Recent Assessment Information

Year 2021
Assessment Date 01/01/2021
Land Value \$58,100
Land Use Value \$0
Improvements Value \$98,800
Total Value \$156,900

Most Recent Sales History

Previous Owner SMITH, WILLARD C & ETHEL M JONES LI
Owner SMITH, TERRY C OR KATHLEEN JONES S
Sale Date 01/24/2011
Sale Price \$0
Deed Book/Page 3990/011

Other Tax Information as of Jan 1st

State Code Single Fam Res up to 5 acres
Tax Type Reg. Taxable
Parcel Level Use Code Single Family

Other Parcels...

...on SCOTTSVILLE RD

Improvements

Parcel ID 10200-00-00-030B0
Primary Prop. Address 3023 SCOTTSVILLE RD
Card 1 of 1
Card Type Residential

Infrastructure Improvements

Well/Septic

Primary Building Additions

Porch, Average Quality.....72 sq ft

Porch, Enclosed.....96 sq ft

Outbuilding Improvements

Miscellaneous Bldg (s).....Year Built: 1945

Primary Building Details

Card Level Use Code	Single Family
Year Built	1945
Year Remodeled	N/A
Condition	Average
Grade	D: D - Fair Quality
Number of Stories	1
House Type	1 Story
Finished Sq. Ft.	1,180
Basement Type	Furnace Room
Basement Garage Doors	None
Bsmt Fin. Sq. Ft.	0
Bsmt Tot. Sq. Ft.	0
Attic Tot. Sq. Ft.	0
Roof Material	Metal
Heating	Forced Hot Air -Oil
Cooling	Central Air
Fireplace(s) - Open	0
Fireplace(s) - Stacks	0
Fireplace Type	None
Wall Framing	Wood Joists
Exterior Covering	Vinyl Siding
Bedrooms	2
Dining Rooms	1
Family Rooms	0
Full Baths	1
Half Baths	0
Total Room Count	5

Every unit assumed to have kitchen and living room.
Bathrooms are not included in total room count.

Full Parcel Details

[Click Here to View](#)

Land Value Information

Parcel ID	10200-00-00-030B0
Primary Prop. Address	3023 SCOTTSVILLE RD

Market Value

Land Type	HS1 - Homesite 1
Acre Type	N/A
Acres	1
Land Value	\$58,100

Transfer History

Parcel ID	10200-00-00-030B0
Primary Prop. Address	3023 SCOTTSVILLE RD

Sale Date: 01/24/2011

Owner	SMITH, TERRY C OR KATHLEEN JONES S
Previous Owner	SMITH, WILLARD C & ETHEL M JONES LI
Sale Price	\$0
Deed Book/Page	3990/011

Sale Date: Unkown

Owner	SMITH, WILLARD C & ETHEL M JONES LI
Previous Owner	N/A
Sale Price	\$0
Deed Book/Page	719/210

Assessment History

Parcel ID	10200-00-00-030B0
Primary Prop. Address	3023 SCOTTSVILLE RD

Tax Year 2017

Assessment Date	01/26/2017
Land Value	\$47,900
Land Use Value	\$0
Improvements Value	\$76,200
Total Value	\$124,100

Tax Year 2016

Assessment Date	01/01/2016
Land Value	\$63,800
Land Use Value	\$0
Improvements Value	\$71,700
Total Value	\$135,500

Tax Year 2015

Assessment Date	01/01/2015
Land Value	\$63,800
Land Use Value	\$0
Improvements Value	\$70,400
Total Value	\$134,200

Tax Year 2014

Assessment Date	01/01/2014
Land Value	\$63,800
Land Use Value	\$0
Improvements Value	\$70,000
Total Value	\$133,800

Tax Year 2013

Assessment Date	01/01/2013
Land Value	\$63,800

Land Use Value	\$0
Improvements Value	\$70,400
Total Value	\$134,200

Tax Year 2012

Assessment Date	01/01/2012
Land Value	\$63,800
Land Use Value	\$0
Improvements Value	\$71,500
Total Value	\$135,300

Tax Year 2011

Assessment Date	01/01/2011
Land Value	\$63,800
Land Use Value	\$0
Improvements Value	\$72,500
Total Value	\$136,300

Tax Year 2010

Assessment Date	01/01/2010
Land Value	\$63,800
Land Use Value	\$0
Improvements Value	\$73,500
Total Value	\$137,300

Tax Year 2009

Assessment Date	01/01/2009
Land Value	\$63,800
Land Use Value	\$0
Improvements Value	\$77,700
Total Value	\$141,500

Tax Year 2008

Assessment Date	01/01/2008
Land Value	\$63,800
Land Use Value	\$0
Improvements Value	\$82,200
Total Value	\$146,000

Tax Year 2007

Assessment Date	01/01/2007
Land Value	\$63,800
Land Use Value	\$0
Improvements Value	\$86,000
Total Value	\$149,800

Tax Year 2006

Assessment Date	01/01/2006
Land Value	\$41,300
Land Use Value	\$0
Improvements Value	\$71,200
Total Value	\$112,500

Tax Year 2005

Assessment Date	01/01/2005
Land Value	\$41,300
Land Use Value	\$0
Improvements Value	\$71,200
Total Value	\$112,500

Tax Year 2004

Assessment Date	01/01/2004
Land Value	\$32,000
Land Use Value	\$0
Improvements Value	\$58,700
Total Value	\$90,700

Tax Year 2003

Assessment Date	01/01/2003
Land Value	\$32,000
Land Use Value	\$0
Improvements Value	\$58,700
Total Value	\$90,700

Tax Year 2002

Assessment Date	01/01/2002
Land Value	\$24,000
Land Use Value	\$0
Improvements Value	\$56,400
Total Value	\$80,400

Tax Year 2001

Assessment Date	01/01/2001
Land Value	\$24,000
Land Use Value	\$0
Improvements Value	\$56,400
Total Value	\$80,400

Tax Year 2000

Assessment Date	01/01/2000
Land Value	\$20,000
Land Use Value	\$0
Improvements Value	\$51,200
Total Value	\$71,200

Tax Year 1999

Assessment Date	01/01/1999
Land Value	\$20,000
Land Use Value	\$0
Improvements Value	\$51,200
Total Value	\$71,200

Tax Year 1998

Assessment Date	01/01/1998
Land Value	\$25,000
Land Use Value	\$0
Improvements Value	\$44,300
Total Value	\$69,300

Tax Year 1997

Assessment Date	01/01/1997
Land Value	\$25,000
Land Use Value	\$0
Improvements Value	\$44,300
Total Value	\$69,300

Tax Year 1996

Assessment Date	01/01/1996
Land Value	\$25,000
Land Use Value	\$0
Improvements Value	\$43,400
Total Value	\$68,400

Other Parcel Characteristics

Parcel ID	10200-00-00-030B0
Primary Prop. Address	3023 SCOTTSVILLE RD

School Districts (Unofficial)

Elementary	Cale
Middle	Walton
High	Monticello

How to Determine Official School Districts [Click Here for More Info](#)

Magisterial District & Voting Precinct Information

Magisterial District	Scottsville
Voting Precinct	Monticello

Census Information

Tract	113.01
Block Group	2

Historical and World Heritage Information

Virginia Landmark Register?	No
National Historic Landmark?	No

National Register of Historic Places? No
World Heritage Site? No

Zoning Information

Primary Rural Areas
Secondary Unassigned
Minor Unassigned
Other Unassigned
Proffered? No* (data undergoing maintenance, please confirm with staff)
Airport Impact Area? No
Dam Inundation Zone? No
Entrance Corridor? Yes
Flood Hazard Overlay? No
Natural Resource Extraction Overlay? No
Scenic Byways Overlay? Yes
Scenic Stream Overlay? No
Steep Slopes - Managed? No
Steep Slopes - Preserved? No

Comprehensive Plan Information

Comp Plan Area Rural Area 4
Comp Plan Land Use - Primary Rural Area
Comp Plan Land Use - Secondary Unassigned
Comp Plan Land Use - Minor Unassigned
Comp Plan Land Use - Other Unassigned

Land Use Survey Information

Land Use - Primary Residential -- Single-family (incl. modular homes)
Number of Structures - Primary 6
Number of Dwelling Units - Primary 2
Land Use - Secondary Open
Number of Structures - Secondary 0
Number of Dwelling Units - Secondary 0
Land Use - Minor Unassigned
Number of Structures - Minor 0
Number of Dwelling Units - Minor 0

Other Information

Subdivision N/A
MPO/CHART Area? Yes
Traffic Analysis Zone (TAZ) 3563
Jurisdictional Area Designation No Service
Watershed North Fork Hardware River
Water Supply Protection Area? No
Development Area? No
Other Rural Land? Yes
Ag/Forest District N/A
Conservation Easement? No
Open Space Use Agreement? No

Parcel Photos / Sketches / Scans

Parcel ID 10200-00-00-030B0
Primary Prop. Address 3023 SCOTTSVILLE RD

Parcel Photos

No records found

Parcel Sketches

No records found

Parcel Scans

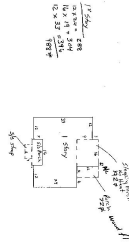

Prop 13