

Current Owner

Current Owner: HARRIS DONALD LEE & DEBORAH S
Purchase Date: 12/07/2001
Purchase Price: \$135,000.00

Past Owner

Name:	FIELDER MARSHA C, STILL RAE MICHELL	Name:	COMPTON R WAYNE
Purchase Date:	12/01/2001	Purchase Date:	09/26/1991
Purchase Price:	\$.00	Purchase Price:	\$.00

DISCLAIMER: This data is provided without warranty of any kind, either expressed or implied, including, but not limited to, the implied warranties of merchantability and fitness for a particular purpose. Any person, firm or corporation which uses this map or any of the enclosed information assumes all risk for the inaccuracy thereof, as Bedford County expressly disclaims any liability for loss or damage arising from the use of said information by any third party.

The County of Bedford, VA

Legend

- Highway
 - Blue Ridge Parkway
 - US Primary
 - Virginia Primary
- Roads
- Parcels - County
- Parcels - Town
- Public School Boundary

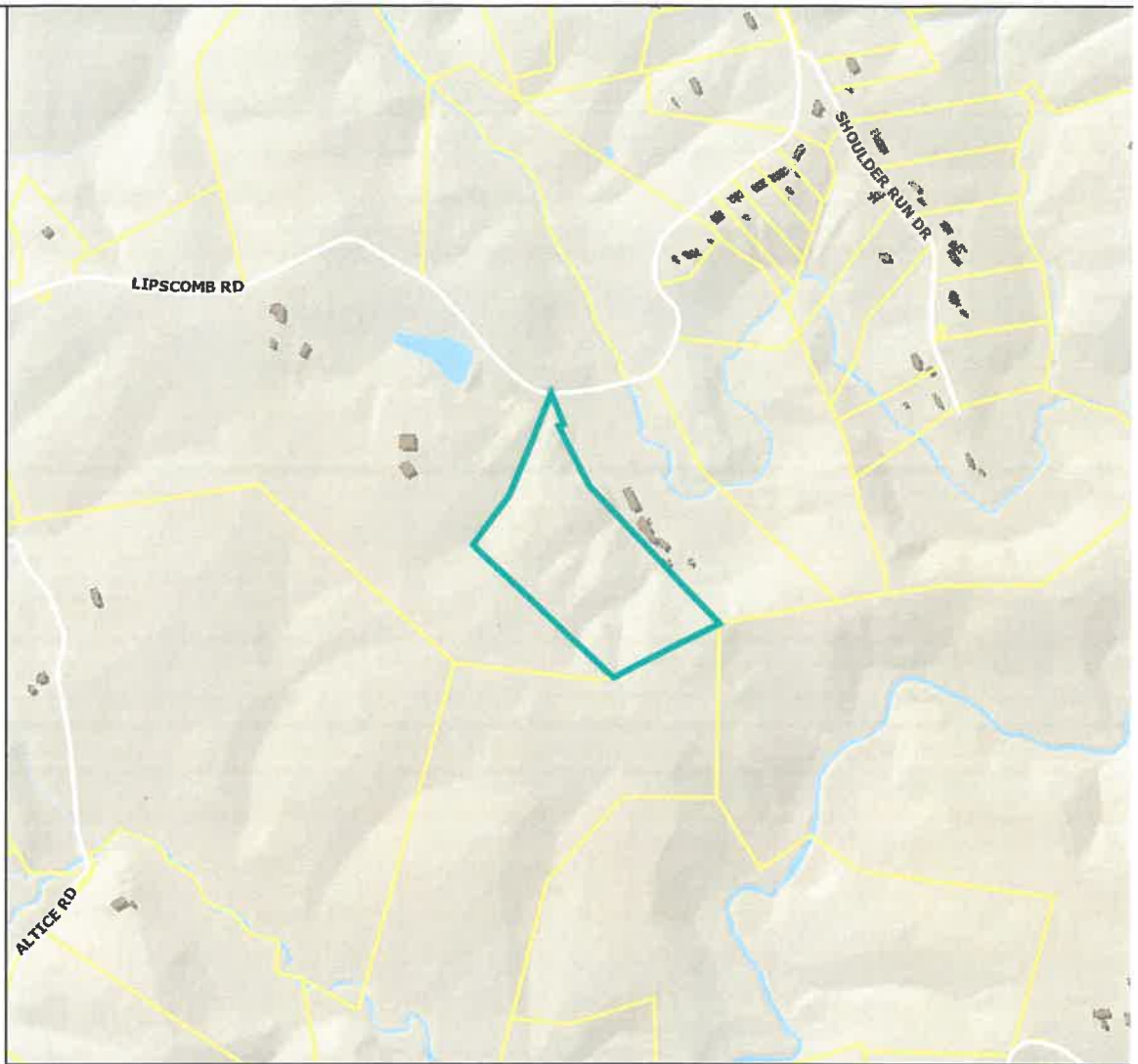

Title: Parcels - County

Date: 3/16/2

Feet

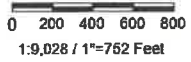

DISCLAIMER: This drawing is neither a legally recorded map nor a survey and is not intended to be used as such. The information displayed is a compilation of records, information, and data obtained from various sources, and Bedford County is not responsible for its accuracy or how current it may be.

Bedford County, Virginia

March 16, 2021

Tax Map #: 196 5 4 Link: 196 5 4 Parcel Number(RP C): 19601404 Address: 3024 LIPSCOMB ROAD

Parcel Information

Owner : HARRIS DONALD LEE & DEBORAH S Legal Acreage: 16.9500
Additional Owner: No Data PCDesc: 2 Single Family Res(1-19.99ac)
Owner Address: 3324 LIPSCOMB RD MONETA VA 24121 Legal Description: SHOULDER CAMP ESTATESLT 4
Document Number: 010017127

Valuation Information

Map : 196 5 4 Deedbook: No Data
Name: HARRIS DONALD LEE & DEBORAH S Deedpage: No Data
Acreage: 16.95

Year	Land Value	Improvement Value	Total Value
2021	\$57,900.00	\$8,800.00	\$66,700.00
2020	\$57,900.00	\$8,800.00	\$66,700.00
2019	\$57,900.00	\$8,800.00	\$66,700.00
2018	\$57,900.00	\$8,800.00	\$66,700.00
2017	\$57,900.00	\$8,800.00	\$66,700.00
2016	\$57,900.00	\$8,800.00	\$66,700.00
2015	\$57,900.00	\$8,800.00	\$66,700.00
2014	\$50,900.00	\$0.00	\$50,900.00
2013	\$50,900.00	\$0.00	\$50,900.00
2012	\$50,900.00	\$0.00	\$50,900.00
2011	\$50,900.00	\$0.00	\$50,900.00
2010	\$50,900.00	\$0.00	\$50,900.00
2009	\$50,900.00	\$0.00	\$50,900.00
2008	\$50,900.00	\$0.00	\$50,900.00
2007	\$50,900.00	\$0.00	\$50,900.00
2006	\$33,900.00	\$0.00	\$33,900.00
2005	\$33,900.00	\$0.00	\$33,900.00
2004	\$33,900.00	\$0.00	\$33,900.00
2003	\$33,900.00	\$0.00	\$33,900.00
2002	\$23,000.00	\$0.00	\$23,000.00
2001	\$23,000.00	\$0.00	\$23,000.00
2000	\$23,000.00	\$0.00	\$23,000.00
1999	\$23,000.00	\$0.00	\$23,000.00
1998	\$16,800.00	\$0.00	\$16,800.00

DISCLAIMER: This data is provided without warranty of any kind, either expressed or implied, including, but not limited to, the implied warranties of merchantability and fitness for a particular purpose. Any person, firm or corporation which uses this map or any of the enclosed information assumes all risk for the inaccuracy thereof, as Bedford County expressly disclaims any liability for loss or damage arising from the use of said information by any third party.

Improvement

Exterior Information		Interior Information	
Structure use:	No Data	Rooms Total:	No Data
Building Type:	No Data	Bedrooms:	No Data
Frame Material:	No Data	Full Bathroom:	No Data
Exterior Cover :	No Data	Half Bathroom:	No Data
Exterior Cover:	No Data	Attic:	No Data
Year Built:	No Data	Heating:	No Data
Stories :	No Data	Cooling :	No Data
Foundation:	No Data	Roof:	No Data
Finish Size Sq Ft:	No Data	Roof Material:	No Data
Basement Sq Ft:	No Data	Masonry Fireplace :	No Data
Garage Sq Ft:	No Data	Condition:	No Data
Detached Garage Sq Ft:	No Data		
DeckSq Ft:	0		

Current Owner

Current Owner: HARRIS DONALD LEE & DEBORAH S
Purchase Date: 12/07/2001
Purchase Price: \$135,000.00

Past Owner

Name: FIELDER MARSHA C, STILL RAE MICHELL	Name: COMPTON R WAYNE
Purchase Date: 12/01/2001	Purchase Date: 09/26/1991
Purchase Price: \$0.00	Purchase Price: \$0.00

DISCLAIMER: This data is provided without warranty of any kind, either expressed or implied, including, but not limited to, the implied warranties of merchantability and fitness for a particular purpose. Any person, firm or corporation which uses this map or any of the enclosed information assumes all risk for the inaccuracy thereof, as Bedford County expressly disclaims any liability for loss or damage arising from the use of said information by any third party.

The County of Bedford, VA

Legend

- Highway
 - Blue Ridge Parkway
 - US Primary
 - Virginia Primary
- Roads
- Parcels - County
- Parcels - Town
- Public School Boundary



Title: Parcels - County

Date: 3/16/20

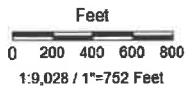

DISCLAIMER: This drawing is neither a legally recorded map nor a survey and is not intended to be used as such. The information displayed is a compilation of records, information, and data obtained from various sources, and Bedford County is not responsible for its accuracy or how current it may be.

Improvement

Exterior Information		Interior Information	
Structure use:	Single family	Rooms Total:	6
Building Type:	112 Conventional	Bedrooms:	3
Frame Material:	Wood frame	Full Bathroom:	3
Exterior Cover :	Wood siding	Half Bathroom:	0
Exterior Cover:	No Data	Attic:	None
Year Built:	1986	Heating:	Electric baseboard
Stories :	1.0	Cooling :	Y
Foundation:	1/2 Bsmt	Roof:	Gable
Finish Size Sq Ft:	2004	Roof Material:	Metal
Basement Sq Ft:	900	Masonry Fireplace :	Y
Garage Sq Ft:	810	Condition:	G
Detached Garage Sq Ft:	No Data		
Deck Sq Ft:	606		

Current Owner

Current Owner: HARRIS DONALD L
Purchase Date: 01/01/1995
Purchase Price: \$.00

Past Owner

Name:	HARRIS DONALD L	Name:	HARRIS DONALD L
Purchase Date:	01/01/1995	Purchase Date:	05/03/1993
Purchase Price:	\$.00	Purchase Price:	\$285,000.00

DISCLAIMER: This data is provided without warranty of any kind, either expressed or implied, including, but not limited to, the implied warranties of merchantability and fitness for a particular purpose. Any person, firm or corporation which uses this map or any of the enclosed information assumes all risk for the inaccuracy thereof, as Bedford County expressly disclaims any liability for loss or damage arising from the use of said information by any third party.

The County of Bedford, VA

Legend

- Highway
 - Blue Ridge Parkway
 - US Primary
 - Virginia Primary Roads
- Parcels - County
- Parcels - Town
- Public School Boundary

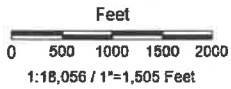
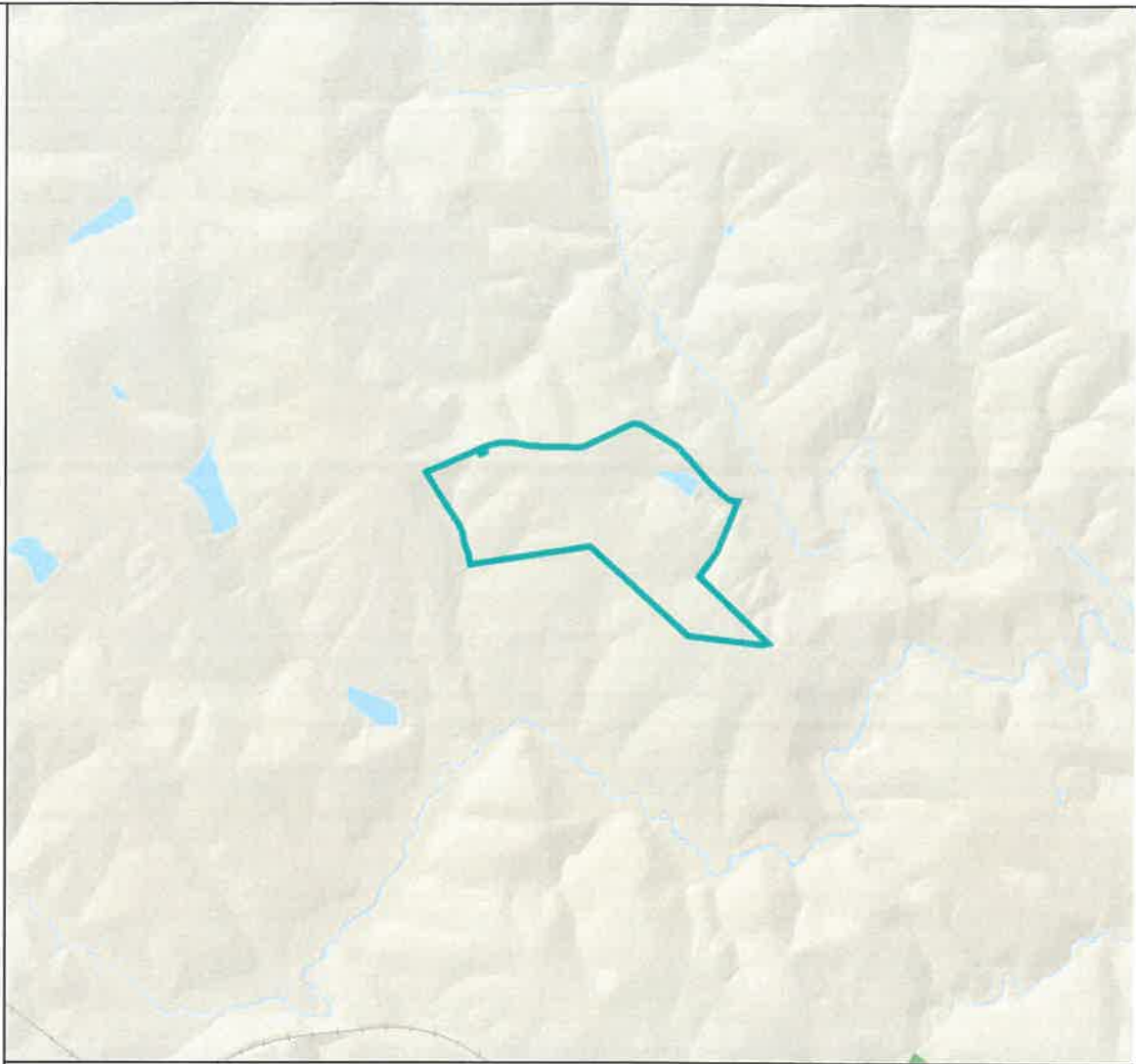

Title: Parcels - County

Date: 3/16/20

DISCLAIMER: This drawing is neither a legally recorded map nor a survey and is not intended to be used as such. The information displayed is a compilation of records, information, and data obtained from various sources, and Bedford County is not responsible for its accuracy or how current it may be.

Bedford County, Virginia

Tax Map #: 196 A 12B **Link:** 196 A 12B **Parcel Number(RP C):** 19601201 **Address:**

Parcel Information

Owner : HARRIS DONALD L & DEBORAH S **Legal Acreage:** 9.5100
Additional Owner: No Data **PCDesc:** 2 Single Family Res(1-19.99ac)
Owner Address: 3324 LIPSCOMB RD MONETA VA 24121 **Legal Description:** SHOULDER CAMP CR
Document Number: 070015076

Valuation Information

Map : 196 A 12B **Deedbook:** No Data
Name: HARRIS DONALD L & DEBORAH S **Deedpage:** No Data
Acreage: 9.51

Year	Land Value	Improvement Value	Total Value
2021	\$54,800.00	\$.00	\$54,800.00
2020	\$54,800.00	\$.00	\$54,800.00
2019	\$54,800.00	\$.00	\$54,800.00
2018	\$54,800.00	\$.00	\$54,800.00
2017	\$54,800.00	\$.00	\$54,800.00
2016	\$54,800.00	\$.00	\$54,800.00
2015	\$54,800.00	\$.00	\$54,800.00
2014	\$54,800.00	\$.00	\$54,800.00
2013	\$54,800.00	\$.00	\$54,800.00
2012	\$54,800.00	\$.00	\$54,800.00
2011	\$54,800.00	\$.00	\$54,800.00
2010	\$59,800.00	\$.00	\$59,800.00
2009	\$59,800.00	\$.00	\$59,800.00
2008	\$59,800.00	\$.00	\$59,800.00
2007	\$59,800.00	\$.00	\$59,800.00
2006	\$29,000.00	\$.00	\$29,000.00
2005	\$29,000.00	\$.00	\$29,000.00
2004	\$29,000.00	\$.00	\$29,000.00
2003	\$29,000.00	\$.00	\$29,000.00
2002	\$20,800.00	\$.00	\$20,800.00
2001	\$20,800.00	\$.00	\$20,800.00
2000	\$20,800.00	\$.00	\$20,800.00
1999	\$20,800.00	\$.00	\$20,800.00
1998	\$17,300.00	\$.00	\$17,300.00

Improvement

DISCLAIMER: This data is provided without warranty of any kind, either expressed or implied, including, but not limited to, the implied warranties of merchantability and fitness for a particular purpose. Any person, firm or corporation which uses this map or any of the enclosed information assumes all risk for the inaccuracy thereof, as Bedford County expressly disclaims any liability for loss or damage arising from the use of said information by any third party.

Current Owner

Current Owner: HARRIS DONALD L & DEBORAH S
Purchase Date: 10/02/2007
Purchase Price: \$20,000.00

Past Owner

Name:	STINESPRING JACK C	Name:	STINESPRING JACK C
Purchase Date:	01/01/1995	Purchase Date:	01/01/1995
Purchase Price:	\$.00	Purchase Price:	\$.00

DISCLAIMER: This data is provided without warranty of any kind, either expressed or implied, including, but not limited to, the implied warranties of merchantability and fitness for a particular purpose. Any person, firm or corporation which uses this map or any of the enclosed information assumes all risk for the inaccuracy thereof, as Bedford County expressly disclaims any liability for loss or damage arising from the use of said information by any third party.

The County of Bedford, VA

Legend

- E911 Address
- Highway
- Blue Ridge Parkway
- US Primary
- Virginia Primary
- Roads
- Driveway
- Parcels - County
- Parcels - Town
- Public School Boundary

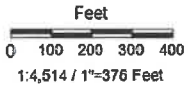
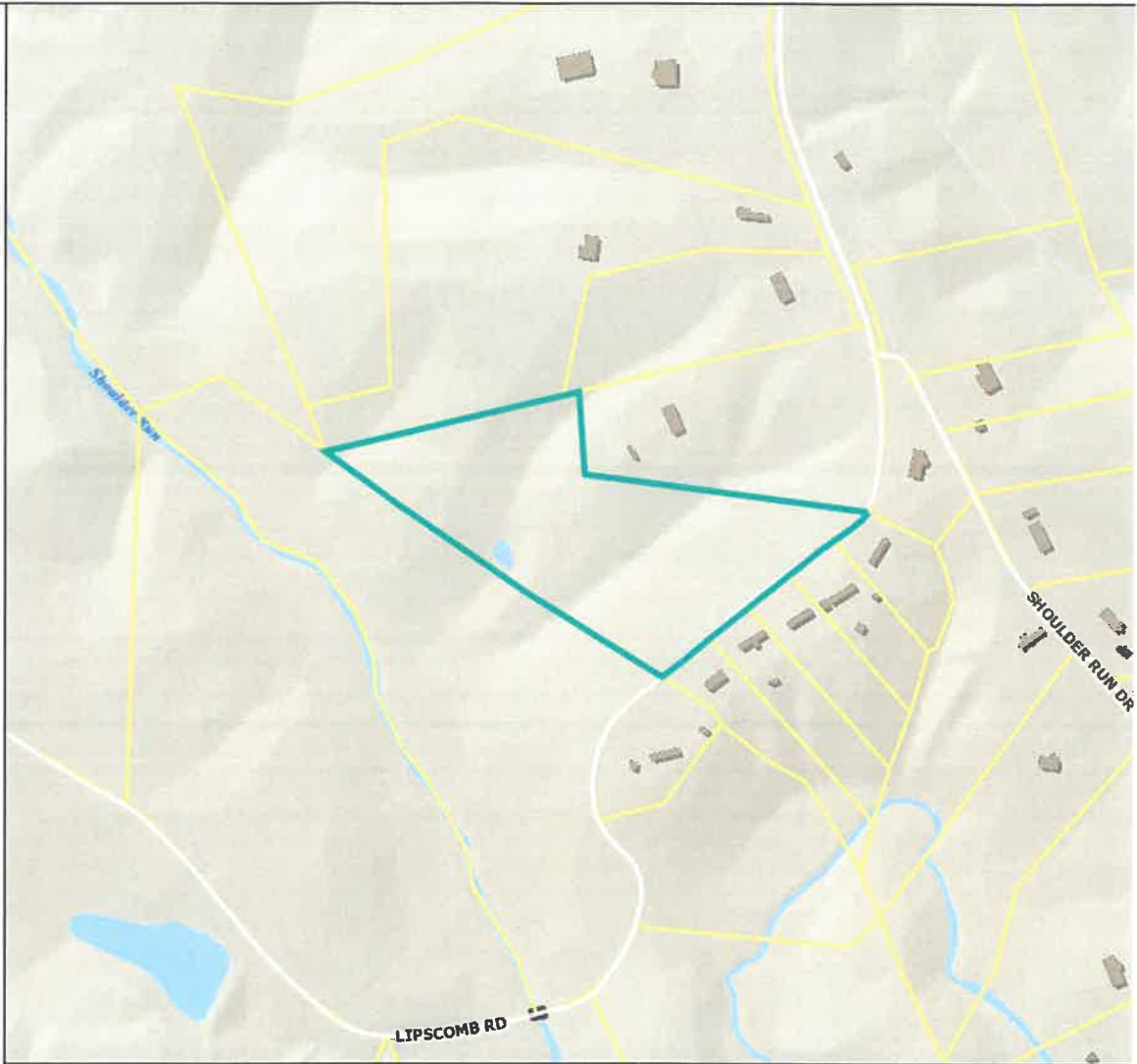

Title: Parcels - County

Date: 3/16/2

DISCLAIMER: This drawing is neither a legally recorded map nor a survey and is not intended to be used as such. The information displayed is a compilation of records, information, and data obtained from various sources, and Bedford County is not responsible for its accuracy or how current it may be.

