

336J

CURRENT OWNER - MICHAEL L. DOYLE  
BOBBY DOYLE, JR.  
DB 1133, PG 736

REFERENCES - TAX No. 40-A-11

PLAT: DB 208, PG 317

CLERK'S OFFICE OF THE CIRCUIT COURT OF PITTSYLVANIA COUNTY  
The foregoing instrument with acknowledgment was admitted to  
record on March 20, 2003 at 5:58 A.M.  
By: H.F. HAYMOORE, JR. Clerk  
Witness: [Signature] Deputy Clerk

301	
039	
213	
038/220	
036	
145	\$1.50
212	
706	
5	

VIRGINIA:  
Clerk  
St. R. Tax  
Co. R. Tax  
Grantor Tax  
Process Fee  
VSLF  
Transfer  
Tech Fee  
Total

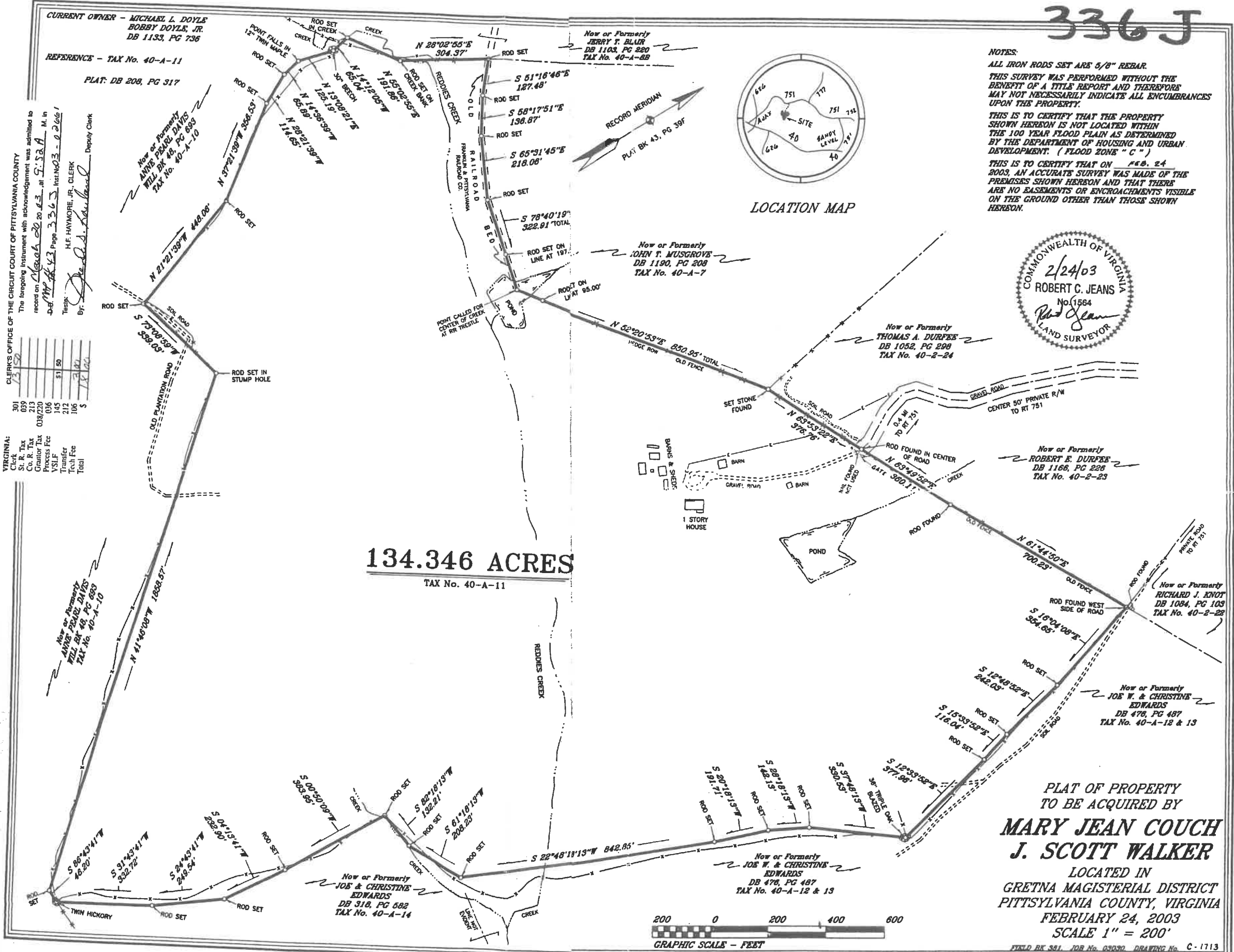

134.346 ACRES  
TAX No. 40-A-11

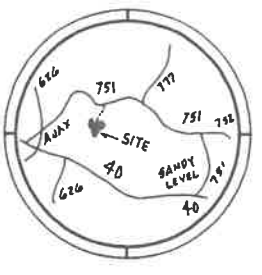

NOTES:  
 ALL IRON RODS SET ARE 5/8" REBAR.  
 THIS SURVEY WAS PERFORMED WITHOUT THE BENEFIT OF A TITLE REPORT AND THEREFORE MAY NOT NECESSARILY INDICATE ALL ENCUMBRANCES UPON THE PROPERTY.  
 THIS IS TO CERTIFY THAT THE PROPERTY SHOWN HEREON IS NOT LOCATED WITHIN THE 100 YEAR FLOOD PLAIN AS DETERMINED BY THE DEPARTMENT OF HOUSING AND URBAN DEVELOPMENT. (FLOOD ZONE "C")  
 THIS IS TO CERTIFY THAT ON FEB. 24, 2003, AN ACCURATE SURVEY WAS MADE OF THE PREMISES SHOWN HEREON AND THAT THERE ARE NO EASEMENTS OR ENCROACHMENTS VISIBLE ON THE GROUND OTHER THAN THOSE SHOWN HEREON.

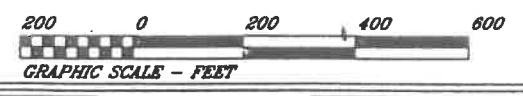
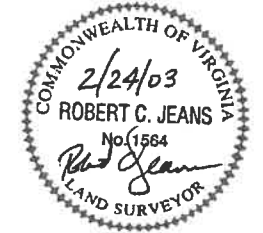

PLAT OF PROPERTY  
 TO BE ACQUIRED BY  
**MARY JEAN COUCH**  
**J. SCOTT WALKER**  
 LOCATED IN  
 GRETNA MAGISTERIAL DISTRICT  
 PITTSYLVANIA COUNTY, VIRGINIA  
 FEBRUARY 24, 2003  
 SCALE 1" = 200'

FIELD BK 381, JOB No. 03030, DRAWING No. C-1713



