

Bedford County, Virginia

Tax Map #: 128 A 46

Link: 128 A 46

Parcel Number(RP C): 12806300

Address:

Parcel Information

Owner :	ROWE DONALD M	Legal Acreage:	83.4900
Additional Owner:	No Data	PCDesc:	5 Agricultural/Undevl(20-99ac)
Owner Address:	PO BOX 543 BEDFORD VA 24523	Legal Description:	NR BEDFORD PT LT 1
		Document Number:	110006872

Valuation Information

Map :	128 A 46	Deedbook	No Data
Name:	ROWE DONALD M	Deedpage:	No Data
Acreage:	83.49		

Year	Land Value	Improvement Value	Total Value
2020	\$334,000.00	\$0.00	\$334,000.00
2019	\$334,000.00	\$0.00	\$334,000.00
2018	\$334,000.00	\$0.00	\$334,000.00
2017	\$334,000.00	\$0.00	\$334,000.00
2016	\$334,000.00	\$0.00	\$334,000.00
2015	\$334,000.00	\$0.00	\$334,000.00
2014	\$334,000.00	\$0.00	\$334,000.00
2013	\$334,000.00	\$0.00	\$334,000.00
2012	\$334,000.00	\$0.00	\$334,000.00
2011	\$334,000.00	\$0.00	\$334,000.00
2010	\$333,800.00	\$0.00	\$333,800.00
2009	\$333,800.00	\$0.00	\$333,800.00
2008	\$333,800.00	\$0.00	\$333,800.00
2007	\$333,800.00	\$0.00	\$333,800.00
2006	\$166,900.00	\$0.00	\$166,900.00
2005	\$166,900.00	\$0.00	\$166,900.00
2004	\$166,900.00	\$0.00	\$166,900.00
2003	\$171,500.00	\$0.00	\$171,500.00
2003	\$166,900.00	\$0.00	\$166,900.00
2002	\$171,500.00	\$0.00	\$171,500.00
2001	\$171,500.00	\$0.00	\$171,500.00
2000	\$171,500.00	\$0.00	\$171,500.00
1999	\$171,500.00	\$0.00	\$171,500.00
1998	\$116,400.00	\$0.00	\$116,400.00

Improvement

Current Owner

Current Owner: ROWE DONALD M
Purchase Date: 07/22/2011
Purchase Price: \$.00

Past Owner

Name:	PPRR LLC	Name:	JOSPEH R R MOORE HOUSING INC
Purchase Date:	07/28/2009	Purchase Date:	06/29/2009
Purchase Price:	\$.00	Purchase Price:	\$418,495.00

The County of Bedford, VA

Legend

Highway

Blue Ridge Parkway

US Primary

Virginia Primary

Roads

Parcels - County

Parcels - Town

Public School Boundary

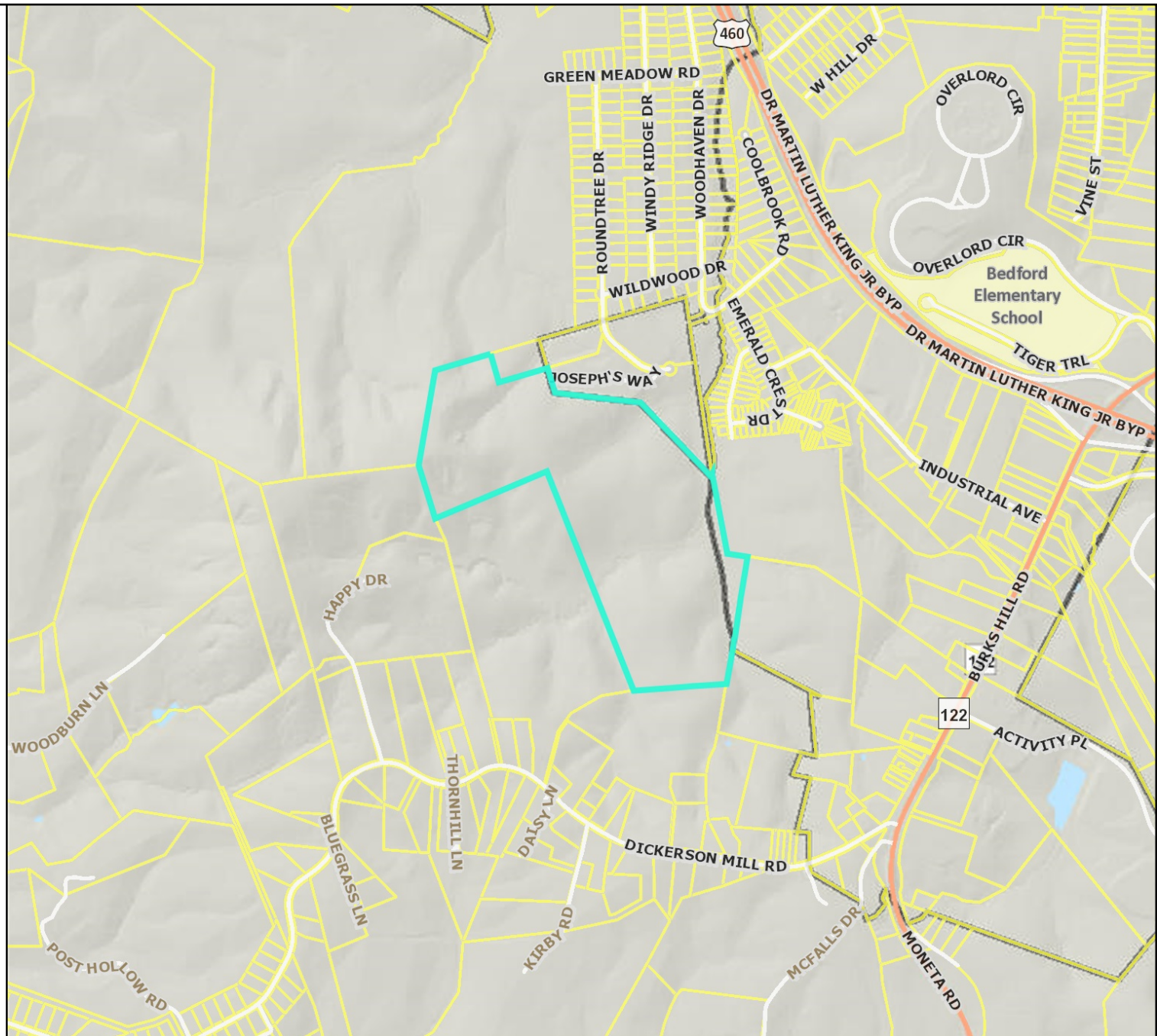

Title: Parcels - County

Date: 10/14/2020

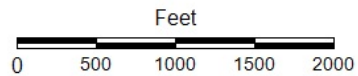

DISCLAIMER: This drawing is neither a legally recorded map nor a survey and is not intended to be used as such. The information displayed is a compilation of records, information, and data obtained from various sources, and Bedford County is not responsible for its accuracy or how current it may be.