

# Bedford County, Virginia

Tax Map #: 210 A 11D

Link: 210 A 11D

Parcel  
Number(RP  
C): 90510192

Address:

## Parcel Information

<b>Owner :</b>	BANK OF FINCASTLE	<b>Legal Acreage:</b>	1.5100
<b>Additional Owner:</b>	No Data	<b>PCDesc:</b>	4 Commercial/Industrial
<b>Owner Address:</b>	PO BOX 107 FINCASTLE VA 24090	<b>Legal Description:</b>	MONETA RD PB 48/293
		<b>Document Number:</b>	080013541

## Valuation Information

<b>Map :</b>	210 A 11D	<b>Deedbook</b>	No Data
<b>Name:</b>	BANK OF FINCASTLE	<b>Deedpage:</b>	No Data
<b>Acreage:</b>	1.51		

Year	Land Value	Improvement Value	Total Value
2019	\$460,400.00	\$0.00	\$460,400.00
2018	\$460,400.00	\$0.00	\$460,400.00
2017	\$460,400.00	\$0.00	\$460,400.00
2016	\$460,400.00	\$0.00	\$460,400.00
2015	\$460,400.00	\$0.00	\$460,400.00
2014	\$460,400.00	\$0.00	\$460,400.00
2013	\$365,900.00	\$0.00	\$365,900.00
2013	\$460,400.00	\$0.00	\$460,400.00
2012	\$365,900.00	\$0.00	\$365,900.00
2011	\$365,900.00	\$0.00	\$365,900.00
2010	\$300,000.00	\$0.00	\$300,000.00
2009	\$0.00	\$0.00	\$0.00
2009	\$300,000.00	\$0.00	\$300,000.00

## Improvement

### Current Owner

<b>Current Owner:</b>	BANK OF FINCASTLE
<b>Purchase Date:</b>	10/27/2008
<b>Purchase Price:</b>	\$425,000.00

### Past Owner

<b>Name:</b>	NBI DEVELOPMENT LLC	<b>Name:</b>	No Data
<b>Purchase Date:</b>	10/27/2008	<b>Purchase Date:</b>	No Data
<b>Purchase Price:</b>	\$0.00	<b>Purchase Price:</b>	No Data

# The County of Bedford, VA

## Legend

- E911 Address
- Highway
- Blue Ridge Parkway
- US Primary
- Virginia Primary
- Roads
- Driveway
- Parcels - County
- Parcels - Town
- Public School Boundary

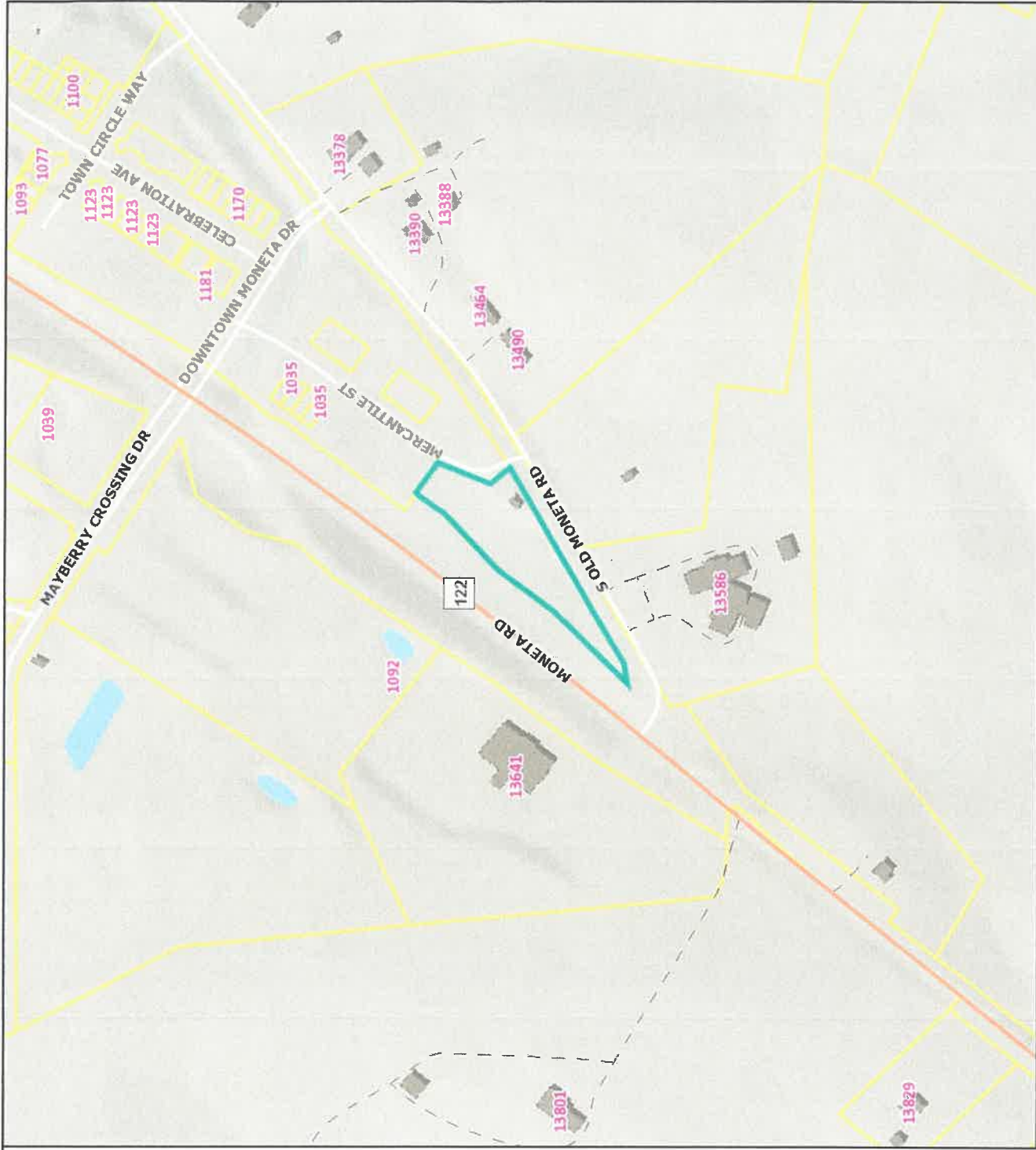

**Title: Parcels - County**

**Date: 11/18/2019**



*DISCLAIMER: This drawing is neither a legally recorded map nor a survey and is not intended to be used as such. The information displayed is a compilation of records information, and data obtained from various sources, and Bedford County is not responsible for its accuracy or how current it may be.*