

State of Tennessee  Comptroller of the Treasury
Real Estate Assessment Data

Home

About

New Search

Return to List

County Number: 082

County Name: SULLIVAN

Tax Year: 2016

Property Owner and Mailing Address**Jan 1 Owner:**

THE FIRST BANK & TRUST
 COMPANY
 PO BOX 1000
 ABINGDON, VA 24212

Current Owner:

THE FIRST BANK & TRUST
 COMPANY
 PO BOX 1000
 ABINGDON, VA 24212

Property Location

Address: HEMLOCK DR

Map: 077 Grp: Ctrl Map: 077 Parcel: 033.10 Pl: S/I: 000

19.06 AC**Value Information**

Reappraisal Year: 2013

Land Mkt Value: \$111,000

Improvement Value: \$0

Total Market Appraisal: \$111,000

Assessment %: 25

Assessment: \$27,750

General Information

Class: 10 - FARM
 City #: 000 City:
 SSD1: 000 SSD2: 000
 District: 14 Mkt Area: A60
 # Bldgs: 0 # Mobile Homes: 0
 Utilities - Water / Sewer: 03 - PUBLIC / INDIVIDUAL Utilities - Electricity: 01 - PUBLIC
 Utilities - Gas / Gas Type: 00 - NONE Zoning: B-4

Subdivision Data

Subdivision:

Plat Bk: Plat Pg: Block: Lot:

Additional Description**Building Information****Extra Features****Sale Information**

Sale Date	Price	Book	Page	Vac/Imp	Type Instrument	Qualification
03/11/2013	\$0	3071	1994			
11/14/2005	\$1,330,776	2336C	719	IMPROVED	WD	P
06/01/2005	\$1,289,437	2259C	597	IMPROVED	WD	P

01/25/1999 \$88,000 1393C 259 VACANT WD L

Land Information

Deed Acres: 19.06 **Calc Acres:** 0.00 **Total Land Units:** 19.06
Land Type: 20 - ACREAGE **Soil Class:** **Units:** 19.06

[New Search](#)

[Return to List](#)

[View GIS Map for this Parcel](#)

Glossary of Terms

How to Search

Fact Sheet

[Division of Property Assessments
Home Page](#)

[Comptroller of the Treasury
Home Page](#)

[State of Tennessee
Home Page](#)

Sullivan County - Parcel: 077 033.10

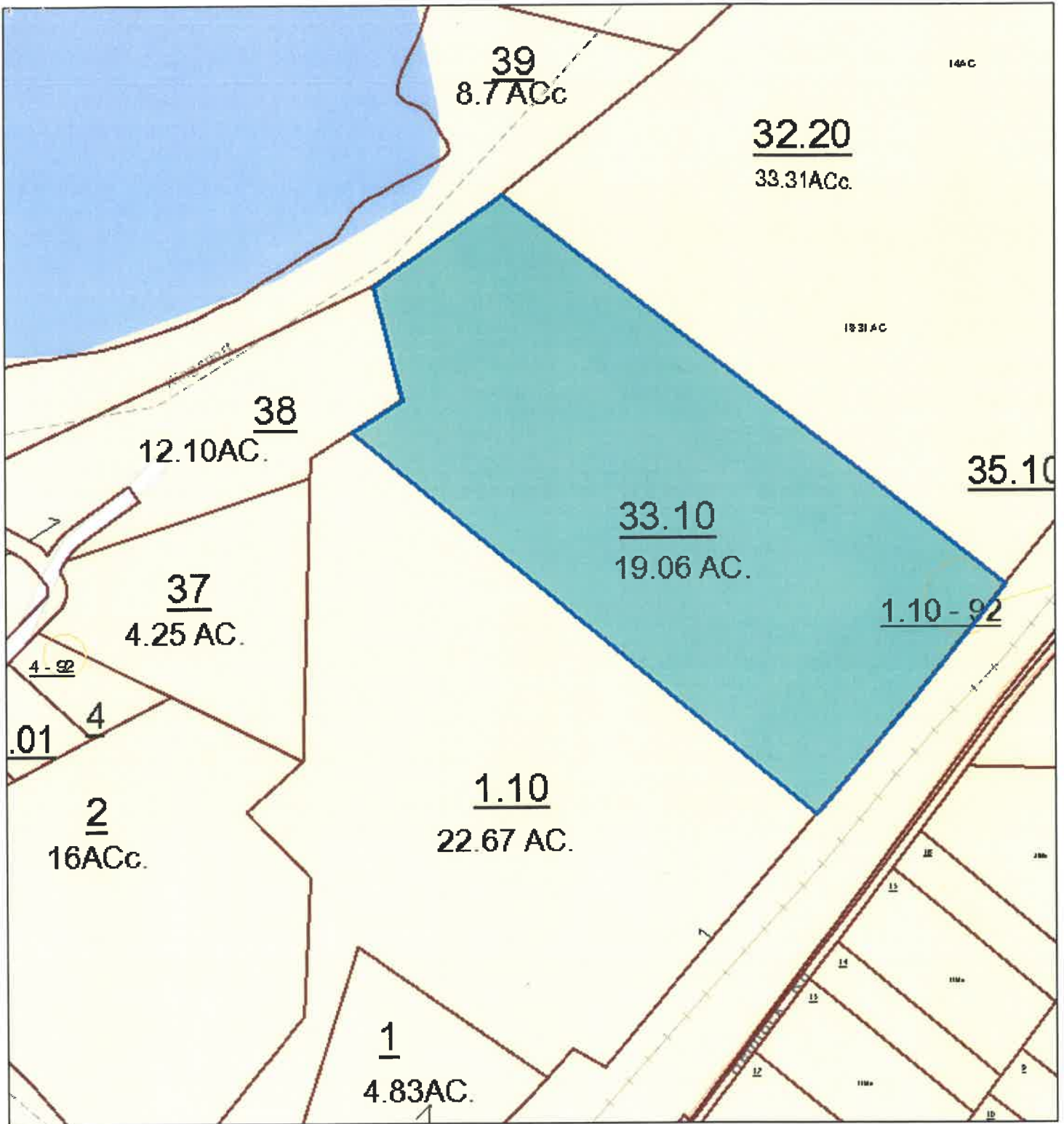

March 31, 2017

