

State of Tennessee  Comptroller of the Treasury
Real Estate Assessment Data

Home

About

New Search

Return to List

County Number: 082

County Name: SULLIVAN

Tax Year: 2016

Property Owner and Mailing Address**Jan 1 Owner:**

THE FIRST BANK AND TRUST
 COMPANY
 PO BOX 1000
 ABINGDON, VA 24212

Current Owner:

THE FIRST BANK AND TRUST
 COMPANY
 PO BOX 1000
 ABINGDON, VA 24212

Property Location

Address: FORT HENRY DR 3825

Map: 092 Grp: Ctrl Map: 092 Parcel: 002.00 Pl: S/I: 000

16.0 AC**Value Information**

Reappraisal Year: 2013

Land Mkt Value: \$93,200

Improvement Value: \$0

Total Market Appraisal: \$93,200

Assessment %: 25

Assessment: \$23,300

General Information

Class: 00 - RESIDENTIAL
 City #: 000 City: 000
 SSD1: 000 SSD2: 000
 District: 14 Mkt Area: A68
 # Bldgs: 0 # Mobile Homes: 0
 Utilities - Water / Sewer: 03 - PUBLIC / INDIVIDUAL Utilities - Electricity: 01 - PUBLIC
 Utilities - Gas / Gas Type: 00 - NONE Zoning: B-4

Subdivision Data

Subdivision: HOLSTON RIVER VIEW SUB

Plat Bk: 1 Plat Pg: 194 Block: Lot: P 10

Additional Description**Building Information****Extra Features****Sale Information**

Sale Date	Price	Book	Page	Vac/Imp	Type Instrument	Qualification
03/11/2013	\$0	3071	1994			
11/14/2005	\$1,330,776	2336C	719	VACANT	WD	P
06/10/2005	\$1,289,437	2259C	597	VACANT	WD	P

11/19/1991

\$0

886C

748

Land Information

Deed Acres: 0.00

Calc Acres: 0.00

Total Land Units: 16.00

Land Type: 20 - ACREAGE

Soil Class:

Units: 16.00

[New Search](#)

[Return to List](#)

[View GIS Map for this Parcel](#)

[Glossary of Terms](#)

[How to Search](#)

[Fact Sheet](#)

[Division of Property Assessments
Home Page](#)

[Comptroller of the Treasury
Home Page](#)

[State of Tennessee
Home Page](#)

Sullivan County - Parcel: 092 002.00

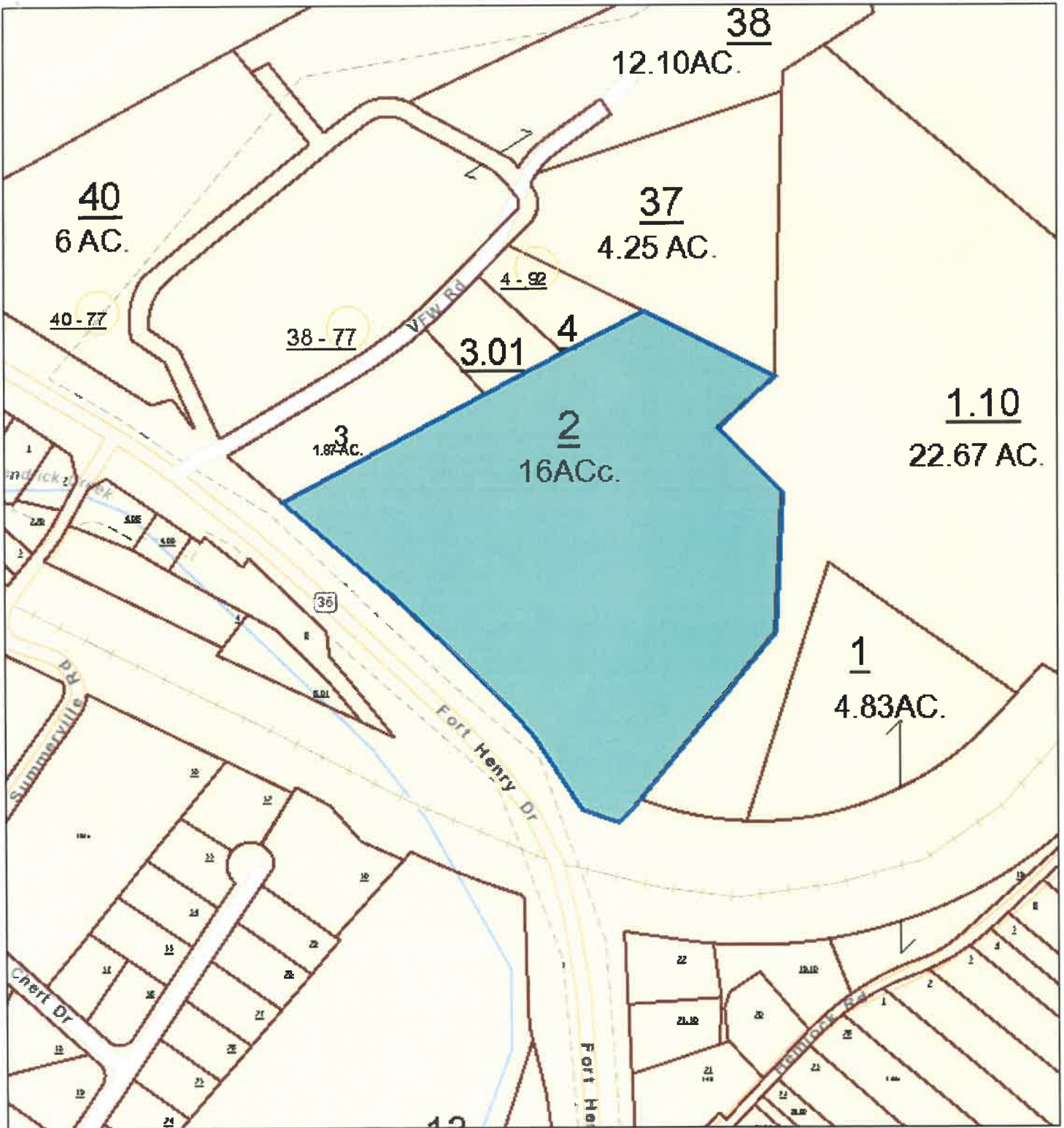

March 31, 2017

