

May 30, 2019

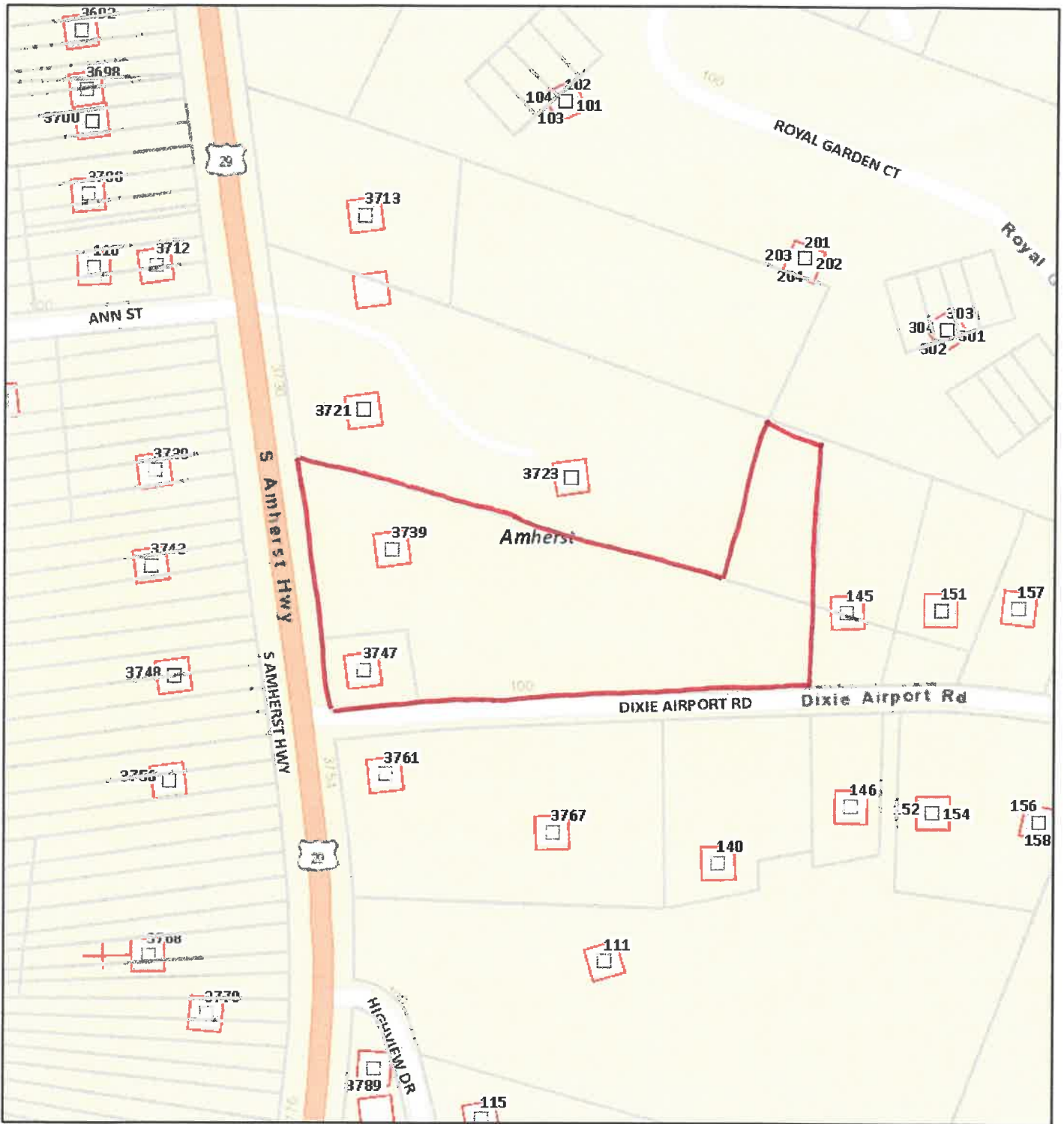

The GIS data is proprietary to the County, and title to this information remains in the County. All applicable common law and statutory rights in the GIS data including, but not limited to, rights in copyright, shall and will remain the property of the County. Information shown on these maps are derived from public records that are constantly undergoing change and do not replace a site survey, and is not warranted for content or accuracy.



May 30, 2019

1:2,257

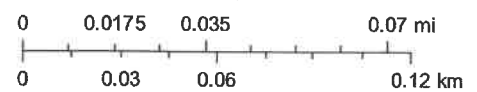

The GIS data is proprietary to the County, and title to this information remains in the County. All applicable common law and statutory rights in the GIS data including, but not limited to, rights in copyright, shall and will remain the property of the County. Information shown on these maps are derived from public records that are constantly undergoing change and do not replace a site survey, and is not warranted for content or accuracy.

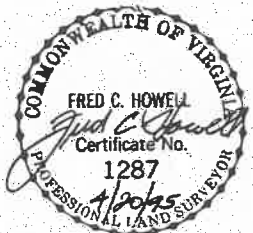
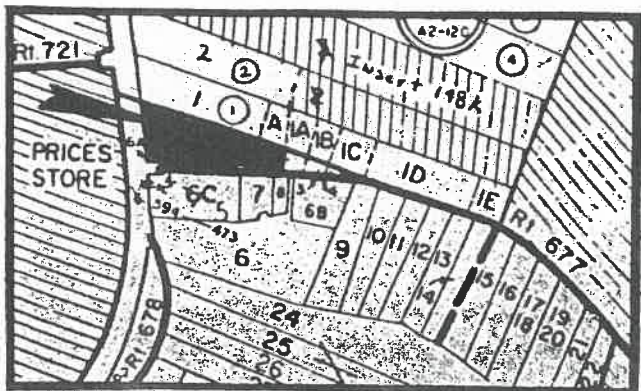
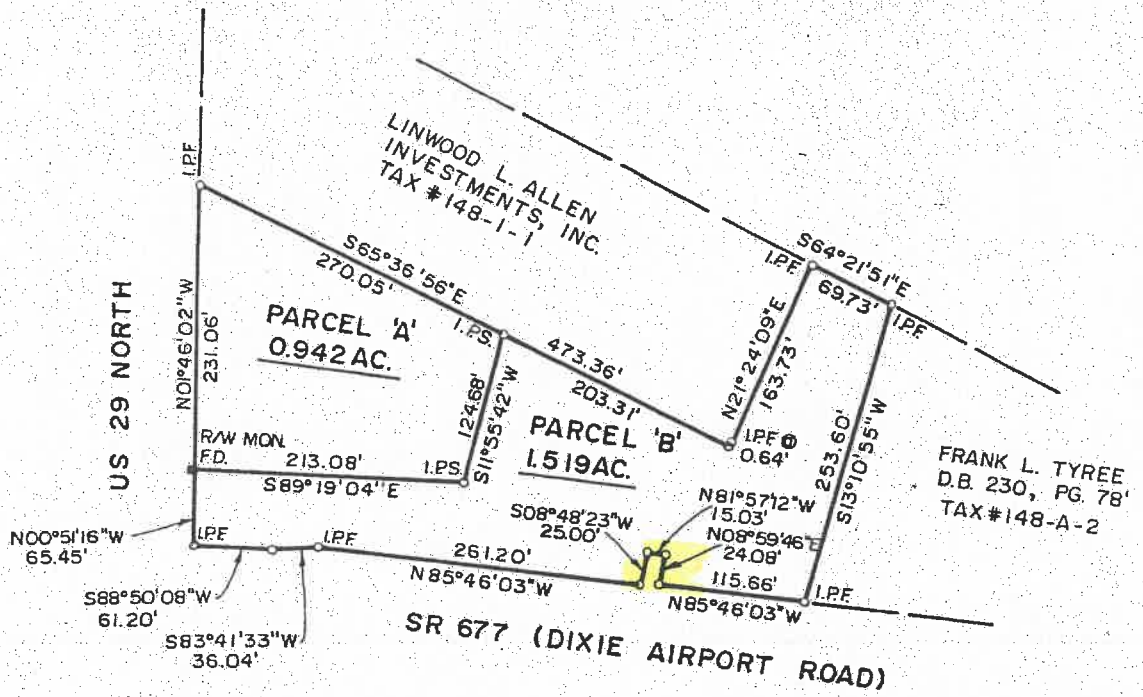

BERKLE
 ENGINEER

SCALE: 1" =
 TAX # 148-

SOUTHERN PHOTO PRINT OF VIRGINIA R15325



May 30, 2019

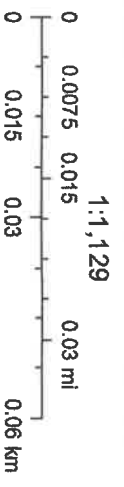

The GIS data is proprietary to the County and title to the information remains in the County. All applicable common law and statutory rights in the GIS data including, but not limited to, rights in copyright, shall and will remain the property of the County. Information shown on these maps are derived from public records that are constantly undergoing change and do not replace a site survey, and is not warranted for content or accuracy.

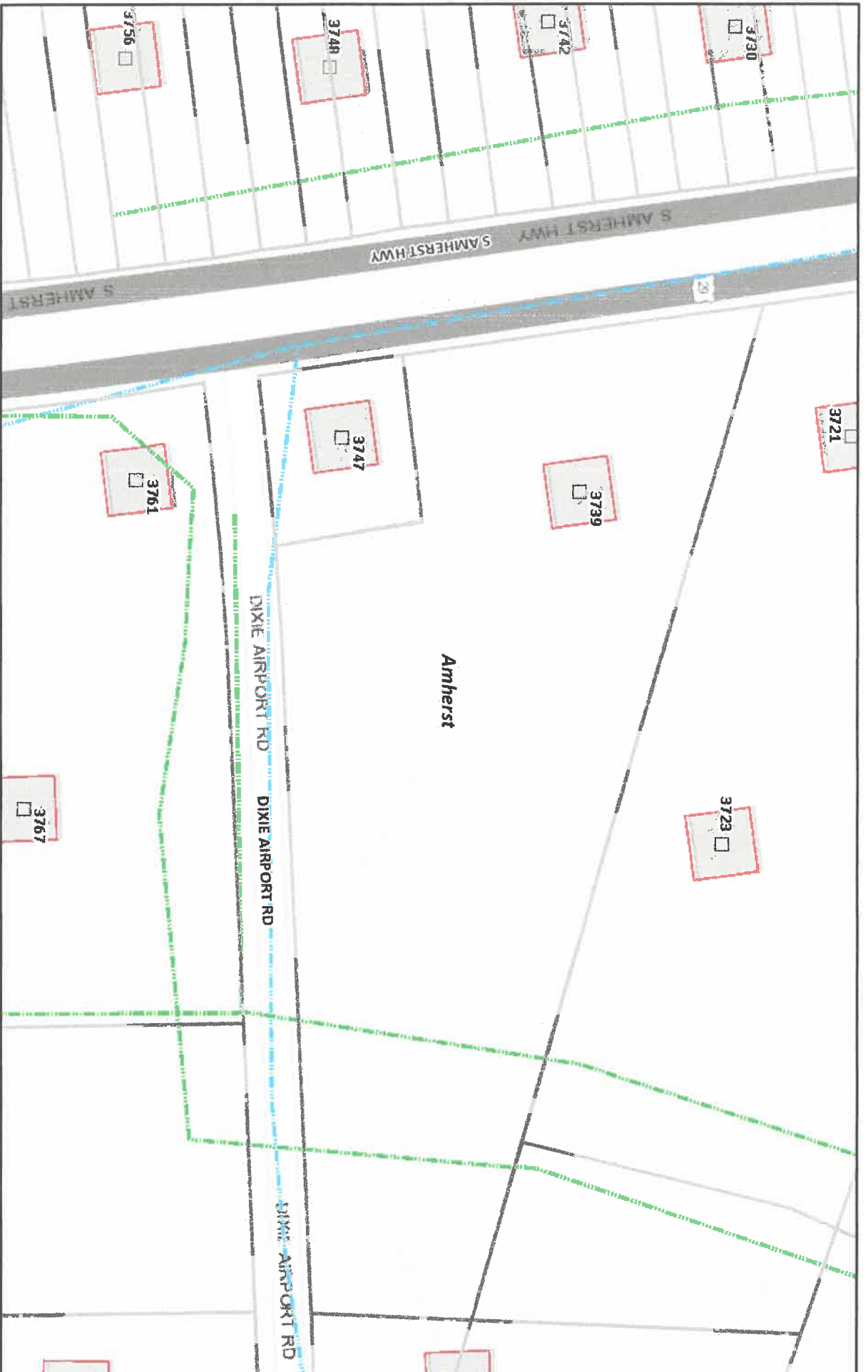

May 30, 2019



The GIS data is proprietary to the County, and title to this information remains in the County. All applicable common law and statutory rights in the GIS data including, but not limited to, rights in copyright, shall and will remain the property of the County. Information shown on these maps are derived from public records that are constantly undergoing change and do not replace a site survey, and is not warranted for content or accuracy.