

HOUSE PLANS - HAVE BEEN MODIFIED

House plans, home plans, search house plans, buy house plans, floor plans modification, luxury floor plans, mountain & lake home plans, commercial building design.



America's Favorite House Plans

Michael William Garrell



HOME SEARCH HOUSE PLANS FEATURED HOUSE PLANS HOUSE PLAN PARTNERS ABOUT US CONTACT US OUR BLOG

Featured Plan
Astoria House Plan Plan #: 98106
3054 sq.ft \$1,195.00
House Plan Styles
Active Adult House Plans (135)
Barrier Free House Plans (118)
Cabin House Plans (61)
Cape Cod House Plans (6)
Classic Revival Plans (15)
Coastal House Plans (29)
Colonial House Plans (48)
Costa Rican Plans (8)
Country-Farmhouse-Southern (190)
Courtyard House Plans (51)
Covered Porch Plans (159)
Craftsman House Plans (330)
Daylight Basement Plans (114)
Dual Entry House Plans (8)
Dual Master House Plans (28)
Elevator House Plans (29)
Empty Nest (109)
Estate Size House Plans (224)
European Manor Plans (232)
Florida House Plans (6)
French Country House Plans (95)
French House Plans (106)
French Traditional (12)
Front Covered Porch House Plans (119)
Front Stopping Plans (3)
Front View Plans (9)
Golf Course House Plans (42)
Italianate House Plans (7)
Lake House Plans (102)
Louisiana Plantation (28)

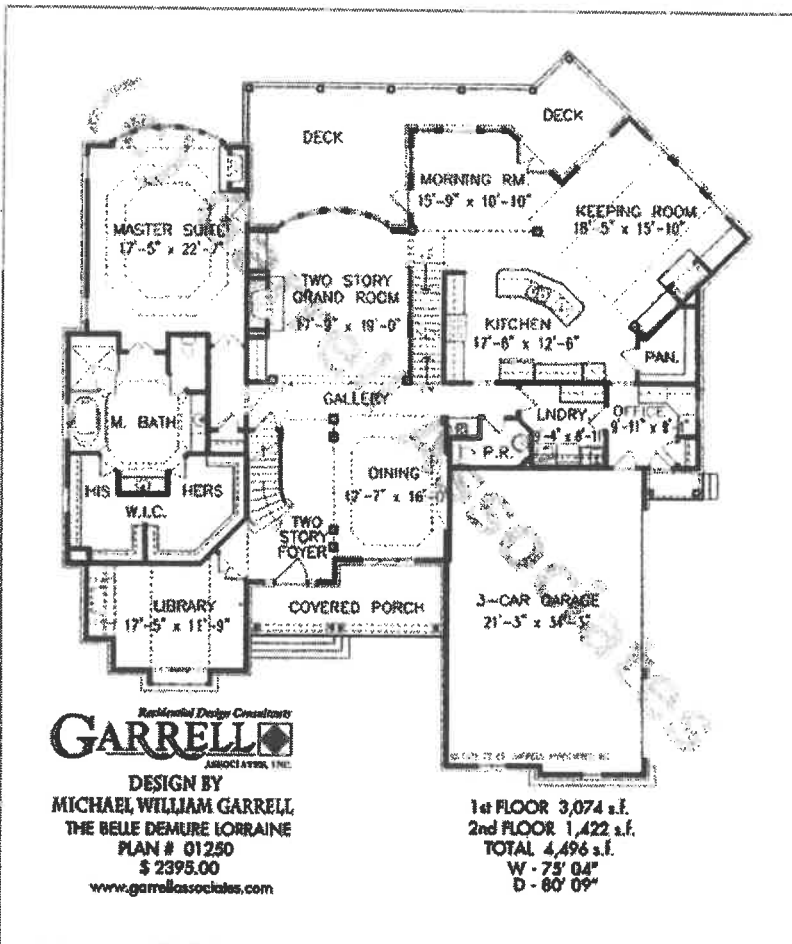

Belle Demure Lorraine House Plan 01250, 1st Floor Plan, French Style House Plans, Traditional Style House Plans

Beautiful elements of stone, brick and siding compliment the exterior of this Normandy style house plan. As you enter the soaring two story foyer, curvaceous stairs greet you on the left and a column accented dining room to the right. An open center island kitchen flows to the keeping room and morning room, both having access to two decks. Adjacent to the kitchen is a pantry, office, laundry room and powder room. Moving down the gallery, a towering two story grand room is crafted with built in cabinetry and a fireplace. A spectacular master suite showcases a cozy fireplace, lavish bath and spacious his and hers walk in closets. A library adorned with a fireplace and a three car garage closes out the first floor. Three secondary bedrooms and open railings overlooking the two story grand room and foyer round out this plan. We offer floor plan modifications on all of our Normandy style house plan designs.

Floor Plan Data

Plan Width:	Plan Depth:	Master Bedroom:	Bedrooms:	Bathrooms:
75'04"	80'09"	Master Down	5	4

advertisement

Pacific Columns

Shopping cart

View your shopping cart.

Most Viewed Plans

- Amicalola Cottage House Plan (344,459)
- Chestatee River Cottage House Plan (228,381)
- Harmony Mountain Cottage House Plan (227,882)
- Nantahala Cottage House Plan (202,307)
- Lakeview Cottage House Plan (183,838)



Garrell Associates is proud to be affiliated with the following professional organizations:

[Home](#) | [Search House Plans](#) | [Featured House Plans](#) | [About Us](#) | [Contact Us](#) | [Sitemap](#) | [login](#)



790 Peachtree Industrial Blvd
Suwanee GA 30024
Toll-Free: 1-877-215-1455

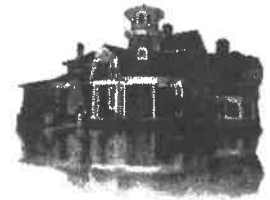

- Home Plan Resources
- House Plans - Garrell Associates, Inc.
- House Plans - Planet House Plans
- House Plans - House Plans Direct

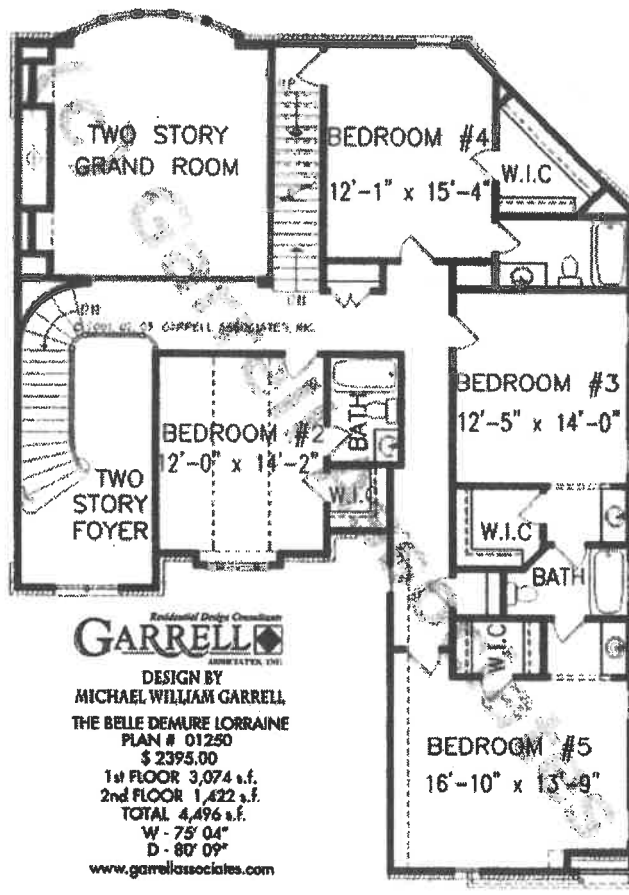

Associates, Inc. All Rights Reserved.



Residential Design Consultants
GARRELL
ASSOCIATES, INC.
DESIGN BY
MICHAEL WILLIAM GARRELL
THE BELLE DEMURE LORRAINE
PLAN # 01250
\$ 2395.00
1st FLOOR 3,074 s.f.
2nd FLOOR 1,422 s.f.
TOTAL 4,496 s.f.
W - 75' 04"
D - 80' 09"
www.garrellassociates.com

Belle Demure Lorraine House Plan 01250, 2nd Floor Plan, French Style House Plans, Traditional Style House Plans

Image 3 of 3 < Prev

Close or Esc Key

LICENSED TO:
COURTNEY CHAMBERLAND

GARBELL
ASSOCIATES, INC.
1700 PEARSONS DR., SUITE 200
DALLAS, TEXAS 75241
WWW.GARBELLASSOCIATES.COM

BELLE DEMURE LORRAINE
FRONT ELEVATION

8/17/01

REV. NO.	REV. DATE
1	8/17/01
2	8/17/01
3	8/17/01
4	8/17/01

THE CONTRACTOR SHALL BE RESPONSIBLE FOR OBTAINING ALL NECESSARY PERMITS AND APPROVALS FROM THE LOCAL BUILDING DEPARTMENT AND ALL OTHER AGENCIES THAT MAY APPLY TO THIS PROJECT. THE CONTRACTOR SHALL BE RESPONSIBLE FOR OBTAINING ALL NECESSARY PERMITS AND APPROVALS FROM THE LOCAL BUILDING DEPARTMENT AND ALL OTHER AGENCIES THAT MAY APPLY TO THIS PROJECT.

01250
DRAWING SHEET NO
E1

THIS DRAWING IS THE PROPERTY OF GARIBELLI ASSOCIATES, INC. AND IS NOT TO BE REPRODUCED, COPIED, OR TRANSMITTED IN ANY FORM OR BY ANY MEANS, ELECTRONIC OR MECHANICAL, WITHOUT THE WRITTEN PERMISSION OF GARIBELLI ASSOCIATES, INC. ANY UNAUTHORIZED USE OF THIS DRAWING IS STRICTLY PROHIBITED AND WILL BE PROSECUTED TO THE FULL EXTENT OF THE LAW.

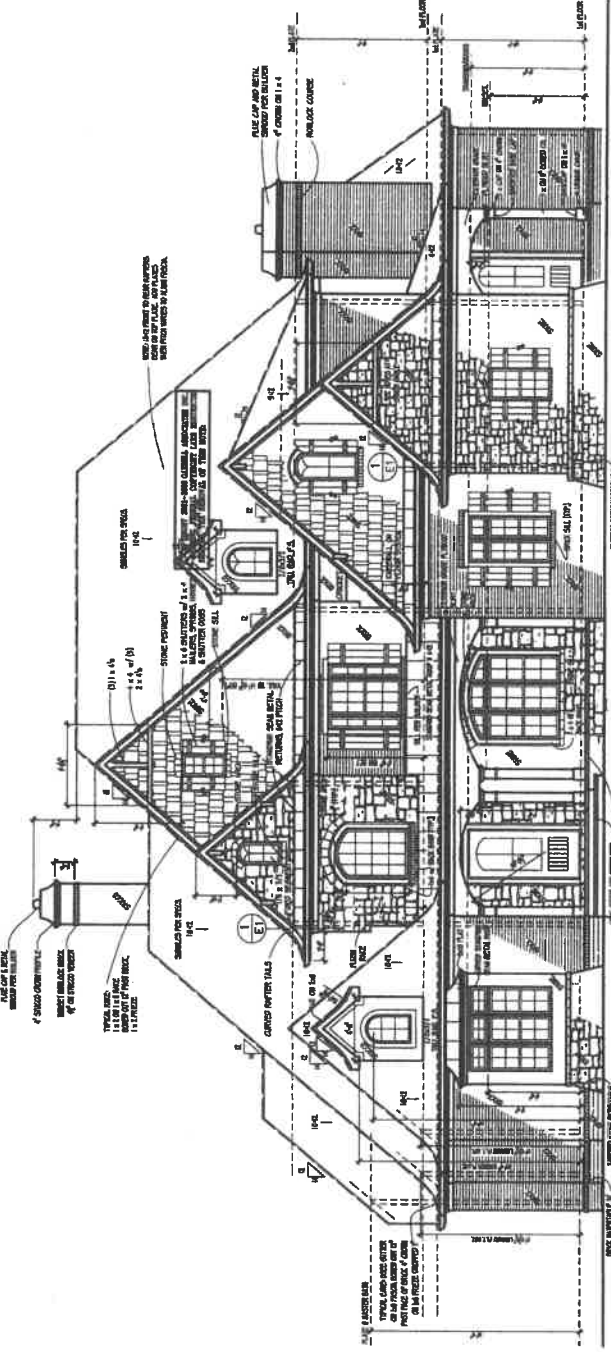

FRONT ELEVATION
SCALE: 1/4" = 1'-0"

GENERAL NOTES
1. ALL WORK SHALL BE IN ACCORDANCE WITH THE LATEST EDITIONS OF THE BUILDING CODES AND ALL OTHER APPLICABLE CODES.
2. THE CONTRACTOR SHALL BE RESPONSIBLE FOR OBTAINING ALL NECESSARY PERMITS AND APPROVALS FROM THE LOCAL BUILDING DEPARTMENT AND ALL OTHER AGENCIES THAT MAY APPLY TO THIS PROJECT.
3. THE CONTRACTOR SHALL BE RESPONSIBLE FOR OBTAINING ALL NECESSARY PERMITS AND APPROVALS FROM THE LOCAL BUILDING DEPARTMENT AND ALL OTHER AGENCIES THAT MAY APPLY TO THIS PROJECT.

COLOR PALETTE

NO.	DESCRIPTION	COLOR
1	BRICK	REDFIELD
2	WOOD SIDING	W/100
3	SHINGLES	W/100
4	ROOFING	W/100
5	PAINT	W/100

GENERAL NOTES
1. ALL WORK SHALL BE IN ACCORDANCE WITH THE LATEST EDITIONS OF THE BUILDING CODES AND ALL OTHER APPLICABLE CODES.
2. THE CONTRACTOR SHALL BE RESPONSIBLE FOR OBTAINING ALL NECESSARY PERMITS AND APPROVALS FROM THE LOCAL BUILDING DEPARTMENT AND ALL OTHER AGENCIES THAT MAY APPLY TO THIS PROJECT.
3. THE CONTRACTOR SHALL BE RESPONSIBLE FOR OBTAINING ALL NECESSARY PERMITS AND APPROVALS FROM THE LOCAL BUILDING DEPARTMENT AND ALL OTHER AGENCIES THAT MAY APPLY TO THIS PROJECT.

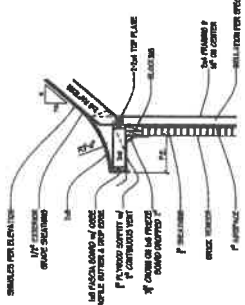
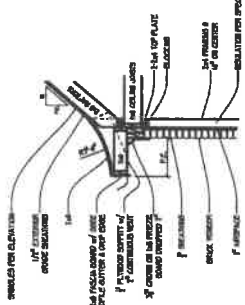
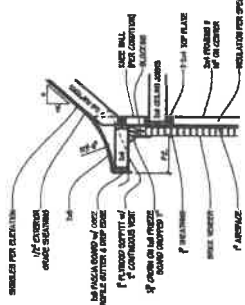

1. SLOOP RAFTER DETAILS
SCALE: 1/4" = 1'-0"

LICENSED TO:
COURTNEY CHAMBRAND

GARBELL
ASSOCIATES INC.
2700 W. 10TH AVENUE
DENVER, CO 80202
303.733.1100
WWW.GARBELLASSOCIATES.COM

BELLE DEMURE LORRAINE
FIRST FLOOR PLAN

6/17/01

REV. NO.	REV. DATE
1	ISSUED PER
2	ADDITIONAL
3	ADDITIONAL
4	ADDITIONAL
5	ADDITIONAL

THE INFORMATION CONTAINED HEREIN IS THE PROPERTY OF GARBEILL ASSOCIATES, INC. AND IS NOT TO BE REPRODUCED, COPIED, OR TRANSMITTED IN ANY FORM OR BY ANY MEANS, ELECTRONIC OR MECHANICAL, WITHOUT THE WRITTEN PERMISSION OF GARBEILL ASSOCIATES, INC.

01250
DRAWN: COURTNEY CHAMBRAND
SERIES NO: A1
DATE: 6/17/01

SPEC. ALL DOOR & WINDOW OPENINGS ARE CONTROLLED BY WALL OR FLOOR (CONSTRAINTS UNLESS OTHERWISE NOTED)

GENERAL NOTES
1. ALL FINISHES TO BE AS SHOWN ON THE FINISH SCHEDULE.
2. ALL WALLS TO BE 5/8" CMU WITH 1/2" GYPSUM BOARD ON BOTH SIDES.
3. ALL FLOORS TO BE AS SHOWN ON THE FLOOR FINISH SCHEDULE.
4. ALL CEILING TO BE 1/2" GYPSUM BOARD ON 16" X 24" GRID.
5. ALL ROOFING TO BE AS SHOWN ON THE ROOF FINISH SCHEDULE.
6. ALL EXTERIOR WALLS TO BE 8" CMU WITH 1/2" GYPSUM BOARD ON INTERIOR SIDE.
7. ALL EXTERIOR WALLS TO BE 8" CMU WITH 1/2" GYPSUM BOARD ON INTERIOR SIDE.
8. ALL EXTERIOR WALLS TO BE 8" CMU WITH 1/2" GYPSUM BOARD ON INTERIOR SIDE.
9. ALL EXTERIOR WALLS TO BE 8" CMU WITH 1/2" GYPSUM BOARD ON INTERIOR SIDE.
10. ALL EXTERIOR WALLS TO BE 8" CMU WITH 1/2" GYPSUM BOARD ON INTERIOR SIDE.

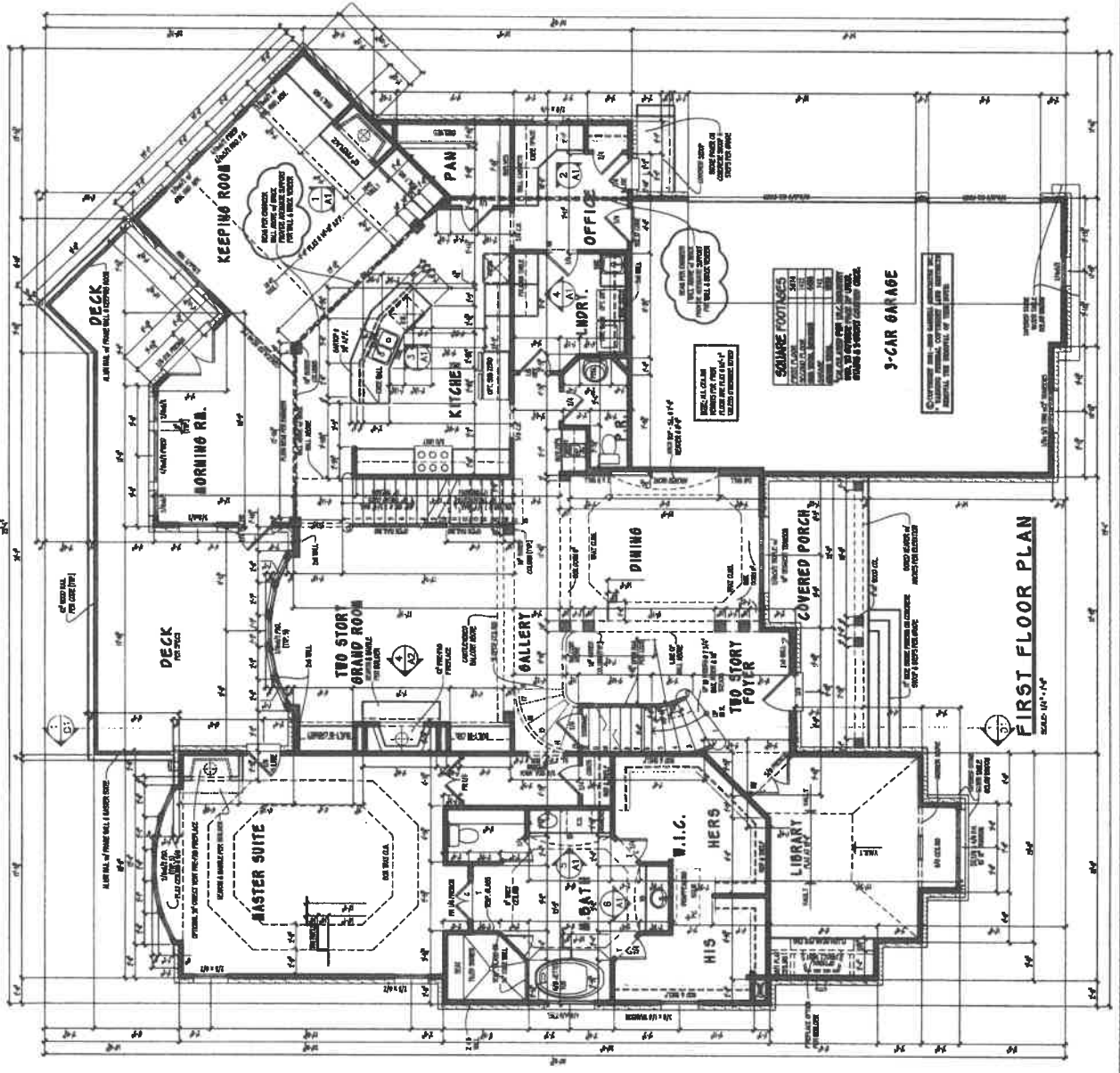
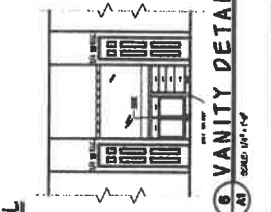
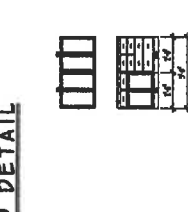
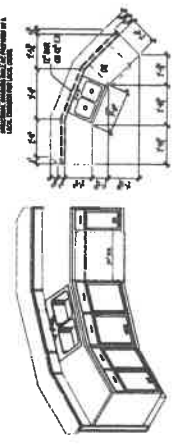
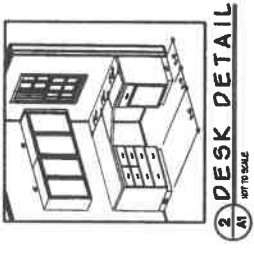
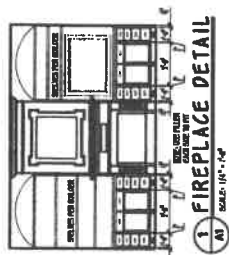

SQUARE FOOTAGES

AREA	AREA	AREA
COVERED PORCH	1,200	1,200
LIBRARY	1,000	1,000
OFFICE	800	800
KITCHEN	700	700
DINING	600	600
BREAKFAST ROOM	500	500
BATH	400	400
HALL	300	300
CL. (CLOSET)	200	200
STAIRS	100	100
DECK	1,000	1,000
TOTAL	7,500	7,500

3-CAR GARAGE
CONCRETE FLOOR, 8' HIGH CEILING, 10' CLEARANCE TO GARAGE DOOR, 10' CLEARANCE TO DRIVEWAY.

LICENSED TO:
COURTNEY CHAMBERLAND

GARBELL
ASSOCIATES INC.
7500 PINECREST ROAD, SUITE 100
PINE CREEK, ALABAMA 35295
334.967.1100
WWW.GARBELLASSOCIATES.COM

BELLE DEMURE LORRAINE
BASEMENT PLAN

8/17/01

REV. NO.	REV. DATE
1	8/17/01
2	
3	
4	
5	
6	
7	
8	
9	
10	

THE INFORMATION CONTAINED HEREIN IS THE PROPERTY OF GARBELL ASSOCIATES, INC. AND IS NOT TO BE REPRODUCED OR TRANSMITTED IN ANY FORM OR BY ANY MEANS, ELECTRONIC OR MECHANICAL, INCLUDING PHOTOCOPYING, RECORDING, OR BY ANY INFORMATION STORAGE AND RETRIEVAL SYSTEM, WITHOUT THE WRITTEN PERMISSION OF GARBELL ASSOCIATES, INC.

DESIGNED BY: COURTNEY CHAMBERLAND
DRAWN BY: COURTNEY CHAMBERLAND
CHECKED BY: COURTNEY CHAMBERLAND
DATE: 8/17/01

01250
DRAFTN SHEET NO

B1

NOTE: ALL WORK & MATERIALS TO BE DETERMINED BY BUILDER BASED ON SITE CONDITIONS

NOTE: ALL WORK & MATERIALS TO BE DETERMINED BY BUILDER BASED ON SITE CONDITIONS

NOTE: ALL WORK & MATERIALS TO BE DETERMINED BY BUILDER BASED ON SITE CONDITIONS

NOTE: ALL WORK & MATERIALS TO BE DETERMINED BY BUILDER BASED ON SITE CONDITIONS

NOTE: ALL WORK & MATERIALS TO BE DETERMINED BY BUILDER BASED ON SITE CONDITIONS

NOTE: ALL WORK & MATERIALS TO BE DETERMINED BY BUILDER BASED ON SITE CONDITIONS

NOTE: ALL WORK & MATERIALS TO BE DETERMINED BY BUILDER BASED ON SITE CONDITIONS

NOTE: ALL WORK & MATERIALS TO BE DETERMINED BY BUILDER BASED ON SITE CONDITIONS

NOTE: ALL WORK & MATERIALS TO BE DETERMINED BY BUILDER BASED ON SITE CONDITIONS

NOTE: ALL WORK & MATERIALS TO BE DETERMINED BY BUILDER BASED ON SITE CONDITIONS

NOTE: ALL WORK & MATERIALS TO BE DETERMINED BY BUILDER BASED ON SITE CONDITIONS

NOTE: ALL WORK & MATERIALS TO BE DETERMINED BY BUILDER BASED ON SITE CONDITIONS

NOTE: ALL WORK & MATERIALS TO BE DETERMINED BY BUILDER BASED ON SITE CONDITIONS

NOTE: ALL WORK & MATERIALS TO BE DETERMINED BY BUILDER BASED ON SITE CONDITIONS

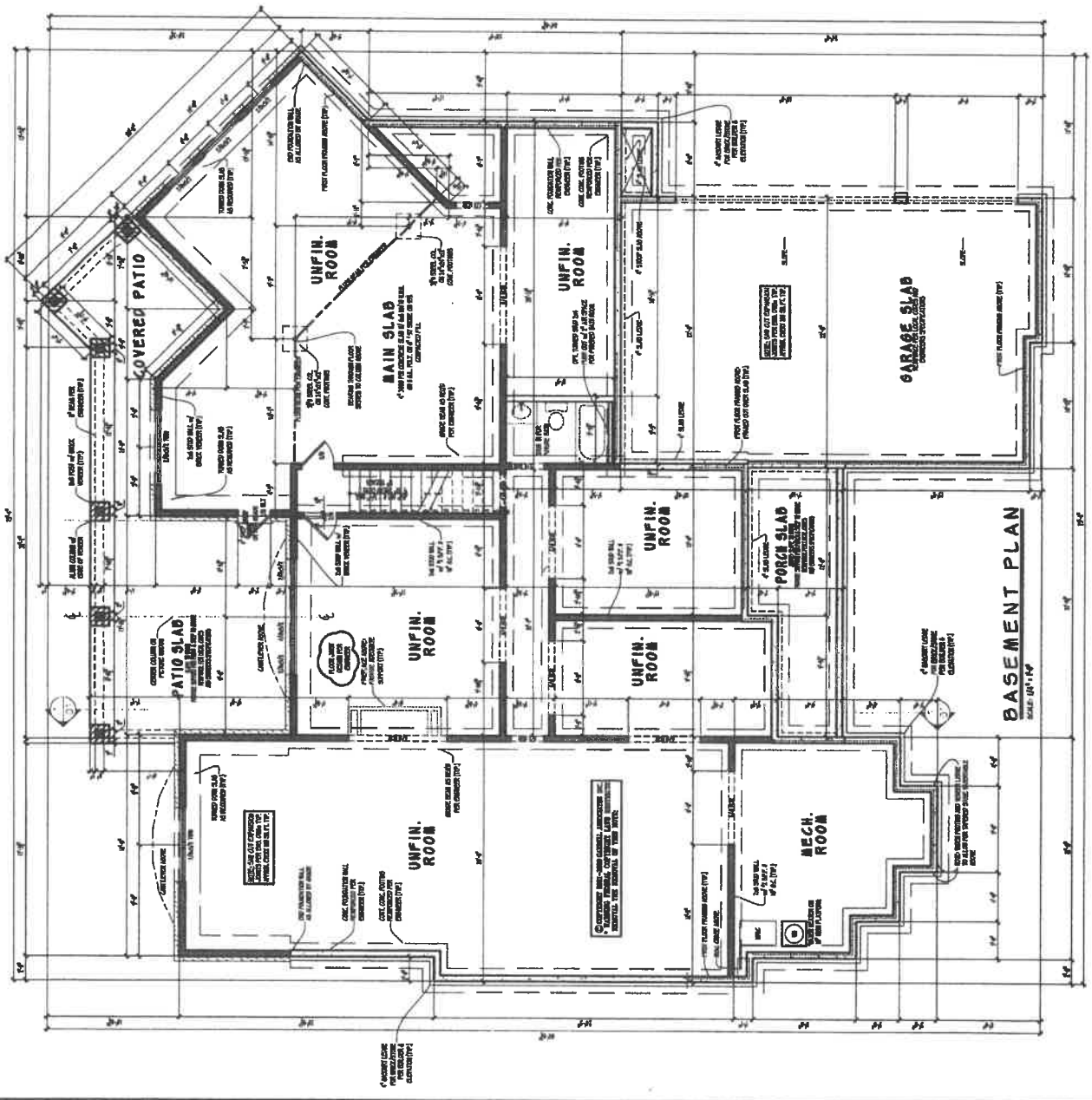

GENERAL NOTES

1. ALL WORK & MATERIALS TO BE DETERMINED BY BUILDER BASED ON SITE CONDITIONS.
2. ALL WORK & MATERIALS TO BE DETERMINED BY BUILDER BASED ON SITE CONDITIONS.
3. ALL WORK & MATERIALS TO BE DETERMINED BY BUILDER BASED ON SITE CONDITIONS.
4. ALL WORK & MATERIALS TO BE DETERMINED BY BUILDER BASED ON SITE CONDITIONS.
5. ALL WORK & MATERIALS TO BE DETERMINED BY BUILDER BASED ON SITE CONDITIONS.
6. ALL WORK & MATERIALS TO BE DETERMINED BY BUILDER BASED ON SITE CONDITIONS.
7. ALL WORK & MATERIALS TO BE DETERMINED BY BUILDER BASED ON SITE CONDITIONS.
8. ALL WORK & MATERIALS TO BE DETERMINED BY BUILDER BASED ON SITE CONDITIONS.
9. ALL WORK & MATERIALS TO BE DETERMINED BY BUILDER BASED ON SITE CONDITIONS.
10. ALL WORK & MATERIALS TO BE DETERMINED BY BUILDER BASED ON SITE CONDITIONS.

LICENSED TO:
COURTNEY CHAMBERLAND

GARBELL
ASSOCIATES INC.
7000 W. 10TH AVENUE, SUITE 100
DENVER, CO 80202
303.751.4400
WWW.GARBELLANDASSOCIATES.COM

BELLE DEMURE LORRAINE
REAR ELEVATION

07/17/09

REV. NO.	REV. DATE
1	07/17/09
2	07/17/09
3	07/17/09
4	07/17/09

THIS DOCUMENT IS THE PROPERTY OF GARBE
AND IS NOT TO BE REPRODUCED OR TRANSMITTE
IN ANY FORM OR BY ANY MEANS, ELECTRONIC OR MECHANICAL, INCLUDING PHOTOCOPYING, RECORDING, OR BY ANY INFORMATION STORAGE AND RETRIEVAL SYSTEM.

01250
DRAWN: [blank] CHECKED: [blank]
REVISION: RE

THIS DOCUMENT IS THE PROPERTY OF GARBE AND IS NOT TO BE REPRODUCED OR TRANSMITTED IN ANY FORM OR BY ANY MEANS, ELECTRONIC OR MECHANICAL, INCLUDING PHOTOCOPYING, RECORDING, OR BY ANY INFORMATION STORAGE AND RETRIEVAL SYSTEM.

GENERAL NOTES

1. ALL WORK SHALL BE IN ACCORDANCE WITH THE LATEST EDITIONS OF THE INTERNATIONAL RESIDENTIAL CODE BOOK (IRC) AND THE INTERNATIONAL BUILDING CODE (IBC).
2. ALL MATERIALS SHALL BE APPROVED BY THE ARCHITECT AND SHALL BE INSTALLED IN ACCORDANCE WITH THE MANUFACTURER'S INSTALLATION INSTRUCTIONS.
3. ALL ROOFING SHALL BE INSTALLED IN ACCORDANCE WITH THE MANUFACTURER'S INSTALLATION INSTRUCTIONS.
4. ALL EXTERIOR FINISHES SHALL BE INSTALLED IN ACCORDANCE WITH THE MANUFACTURER'S INSTALLATION INSTRUCTIONS.
5. ALL ELECTRICAL WORK SHALL BE INSTALLED IN ACCORDANCE WITH THE NATIONAL ELECTRICAL CODE (NEC).
6. ALL MECHANICAL WORK SHALL BE INSTALLED IN ACCORDANCE WITH THE INTERNATIONAL MECHANICAL CODE (IMC).
7. ALL PLUMBING WORK SHALL BE INSTALLED IN ACCORDANCE WITH THE INTERNATIONAL PLUMBING CODE (IPC).
8. ALL CONCRETE WORK SHALL BE INSTALLED IN ACCORDANCE WITH THE INTERNATIONAL CONCRETE CODE (ICC).
9. ALL GROUNDWORK SHALL BE INSTALLED IN ACCORDANCE WITH THE INTERNATIONAL FOUNDATION CODE (IFC).
10. ALL EXTERIOR LIGHTING SHALL BE INSTALLED IN ACCORDANCE WITH THE INTERNATIONAL LIGHTING CODE (ILC).
11. ALL EXTERIOR PAINT SHALL BE INSTALLED IN ACCORDANCE WITH THE MANUFACTURER'S INSTALLATION INSTRUCTIONS.
12. ALL EXTERIOR STAIRS SHALL BE INSTALLED IN ACCORDANCE WITH THE INTERNATIONAL BUILDING CODE (IBC).
13. ALL EXTERIOR DECKING SHALL BE INSTALLED IN ACCORDANCE WITH THE INTERNATIONAL BUILDING CODE (IBC).
14. ALL EXTERIOR PATIOS SHALL BE INSTALLED IN ACCORDANCE WITH THE INTERNATIONAL BUILDING CODE (IBC).
15. ALL EXTERIOR WALLS SHALL BE INSTALLED IN ACCORDANCE WITH THE INTERNATIONAL BUILDING CODE (IBC).
16. ALL EXTERIOR FLOORS SHALL BE INSTALLED IN ACCORDANCE WITH THE INTERNATIONAL BUILDING CODE (IBC).
17. ALL EXTERIOR ROOFS SHALL BE INSTALLED IN ACCORDANCE WITH THE INTERNATIONAL BUILDING CODE (IBC).
18. ALL EXTERIOR SLOPED ROOFS SHALL BE INSTALLED IN ACCORDANCE WITH THE INTERNATIONAL BUILDING CODE (IBC).
19. ALL EXTERIOR GUTTERS SHALL BE INSTALLED IN ACCORDANCE WITH THE INTERNATIONAL BUILDING CODE (IBC).
20. ALL EXTERIOR DOWNSPUTS SHALL BE INSTALLED IN ACCORDANCE WITH THE INTERNATIONAL BUILDING CODE (IBC).
21. ALL EXTERIOR VENTILATION SHALL BE INSTALLED IN ACCORDANCE WITH THE INTERNATIONAL BUILDING CODE (IBC).
22. ALL EXTERIOR INSULATION SHALL BE INSTALLED IN ACCORDANCE WITH THE INTERNATIONAL BUILDING CODE (IBC).
23. ALL EXTERIOR WINDOW AND DOOR THRESHOLDS SHALL BE INSTALLED IN ACCORDANCE WITH THE INTERNATIONAL BUILDING CODE (IBC).
24. ALL EXTERIOR WINDOW AND DOOR SILLINGS SHALL BE INSTALLED IN ACCORDANCE WITH THE INTERNATIONAL BUILDING CODE (IBC).
25. ALL EXTERIOR WINDOW AND DOOR CASINGS SHALL BE INSTALLED IN ACCORDANCE WITH THE INTERNATIONAL BUILDING CODE (IBC).
26. ALL EXTERIOR WINDOW AND DOOR GLASS SHALL BE INSTALLED IN ACCORDANCE WITH THE INTERNATIONAL BUILDING CODE (IBC).
27. ALL EXTERIOR WINDOW AND DOOR GLAZING SHALL BE INSTALLED IN ACCORDANCE WITH THE INTERNATIONAL BUILDING CODE (IBC).
28. ALL EXTERIOR WINDOW AND DOOR GLAZING SHALL BE INSTALLED IN ACCORDANCE WITH THE INTERNATIONAL BUILDING CODE (IBC).
29. ALL EXTERIOR WINDOW AND DOOR GLAZING SHALL BE INSTALLED IN ACCORDANCE WITH THE INTERNATIONAL BUILDING CODE (IBC).
30. ALL EXTERIOR WINDOW AND DOOR GLAZING SHALL BE INSTALLED IN ACCORDANCE WITH THE INTERNATIONAL BUILDING CODE (IBC).

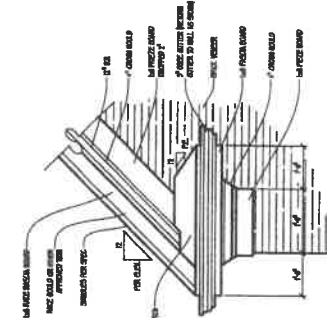

2 QUEEN ANNE DETAIL
SCALE: 1/4" = 1'-0"

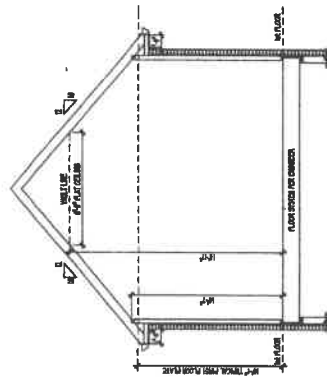

1 KEEPING ROOF FRAMING DETAIL
SCALE: 1/4" = 1'-0"

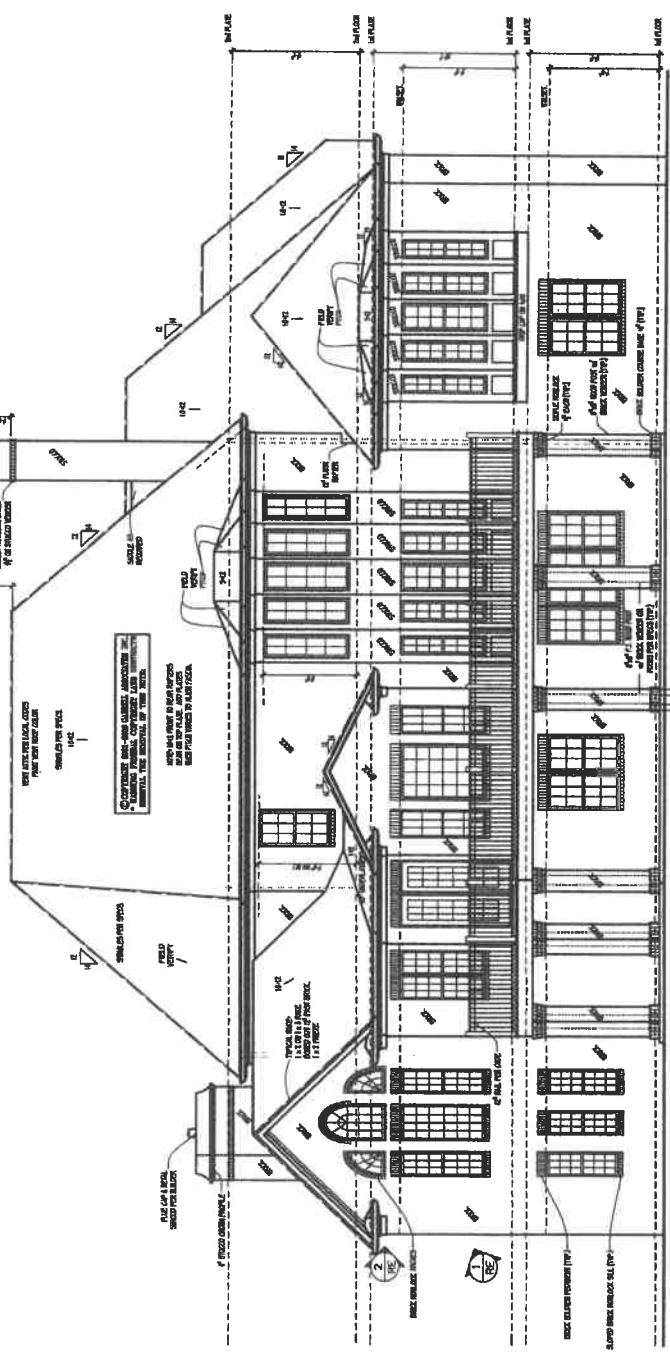

REAR ELEVATION
SCALE: 1/4" = 1'-0"

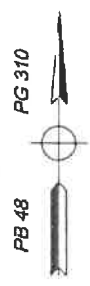
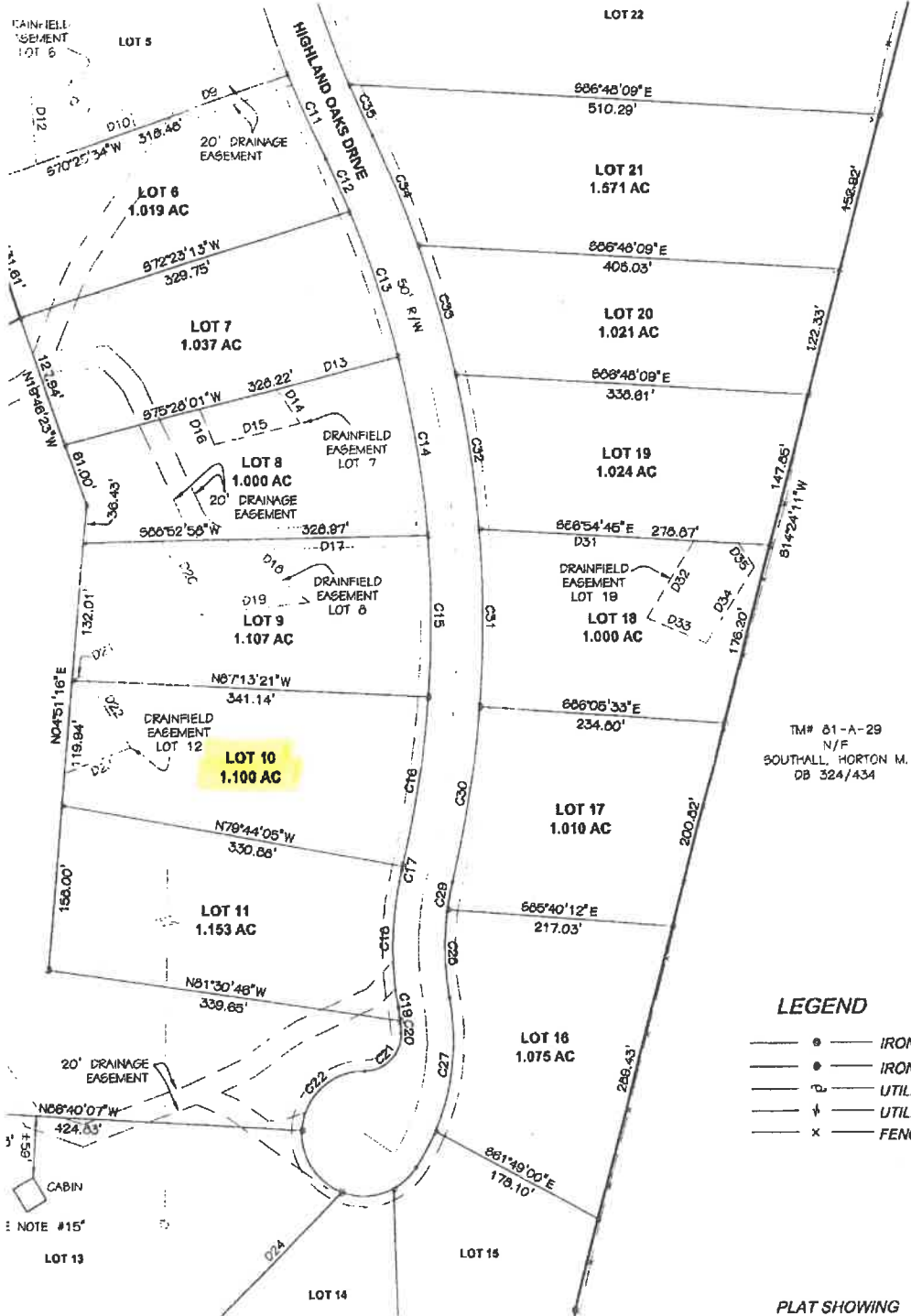

TM# 01-A-29
N/F
SOUTHALL, HORTON M.
DB 324/434

- LEGEND**
- IRON PIN SET
 - IRON PIN FOUND
 - P— UTILITY POLE
 - +— UTILITY LINE
 - x— FENCE

**PLAT SHOWING
HIGHLAND OAKS**
JEFFERSON MAGISTERIAL DISTRICT
BEDFORD COUNTY, VIRGINIA

SHEET 3 OF 4

LINE	LENGTH	BEARING
L1	58.69'	N82°30'53"E
L2	65.47'	N51°53'12"E

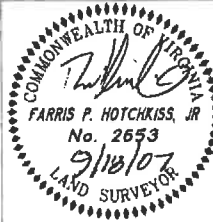

REV:	9/18/07 JMD
REV:	7/19/07 JMD
DWN:	JMD
DATE:	3/12/07
DWG:	V-SP-08182
JOB:	06182

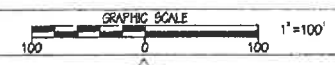

PO BOX 1567 17 W. NELSON STREET LEXINGTON, VIRGINIA, 24450
PHONE: 540-464-9001 FAX: 540-464-5009
E-Mail: pno@perkins-orrison.com