

LAND FOR SALE

LC1558

1833.60 +/- ACRES - CROPLAND & GRASSLAND
w/ 3 WIND TURBINES & ROYALTY INCOME

KIOWA & BARBER COUNTY, KANSAS

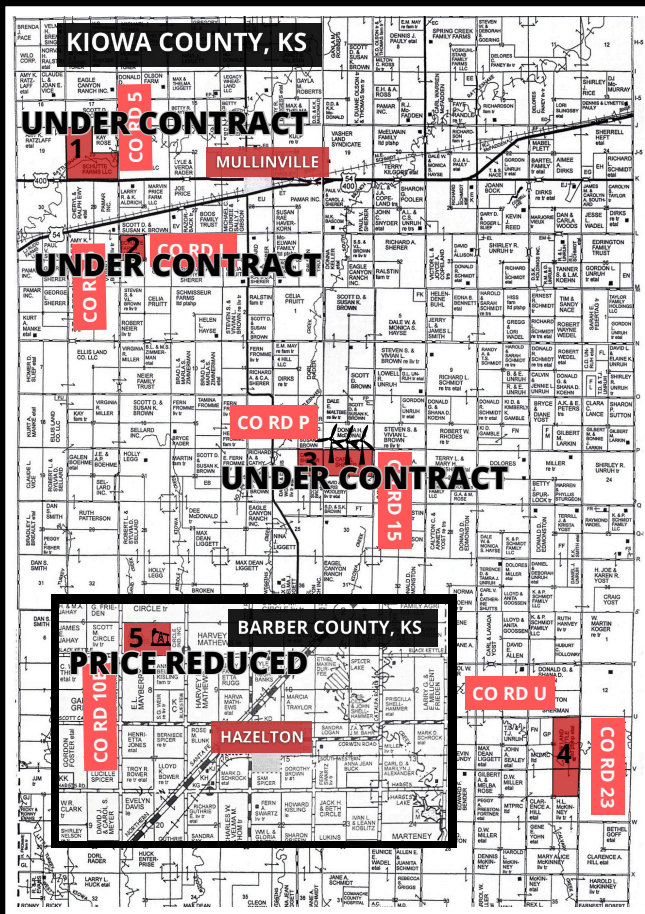

LEGAL DESCRIPTION:

- TRACT 1: NW4 & S2 of Section 20-T28S-R20W
- TRACT 2: NW4 of Section 33-T28S-R20W
- TRACT 3: NE4 of Section 24-T29S-R20W & N2 of Section 19- T29S-R19W
- TRACT 4: E2 Less Tract of Section 14-T30S-R19W & NE4 of Section 23-T30S-R19W
- TRACT 5: SW4, W2SE4 of Section 5-T34S-R10W



LOCATION:

See maps for location. Signs will be posted

FSA INFORMATION:

Any future FSA payments will follow the crops and will be paid pursuant to FSA Regulations. See chart below for farmland acres, crop land acres, base acres/yields and 2024 Taxes

TRACT	FARMLAND ACRES	CROPLAND ACRES	GRASS ACRES	WHEAT BASE/PLC YIELD	GRAIN SORGHUM BASE/PLC YIELD	CORN BASE/PLC YIELD	2023 TAXES
1	475.04	321.81	204.05	63.71/31	191.11/65		\$1525.04
2	159.34	159.34		31.82/31	95.46/65		\$1166.43
3	482.57	452.64	28.25	220.50/54	118.92/45		1985.50
4	474.33	414.77	149.7	146.66/30	75.11/48	73.93/128	\$1972.90
5	242.74	236.34		236.30/44			\$2358.00
1,834.02		1,587.90	382				

CROPS:

TRACT 1: 185 acres of sorghum, TRACT 2: fallow, TRACT 3: 160 acres of milo, TRACT 4: fallow TRACT 5: 236.34 acres of growing wheat and 1/3 of wheat to the buyer. NOTE: Seller will retain 100% of the growing crop on tract 1, 2, 3, & 4.

MINERALS:

Seller will convey 100% of their mineral interest, if any, to the Buyer at closing.

ROYALTY PRODUCTION/INCOME:

TRACT 5: There is a gas well on this tract and the seller will transfer their interest in royalty income to the buyer.

WIND RIGHTS/INCOME:

Seller will convey 100% of the Wind Rights & Wind Turbine Income to the Buyer at closing.

POSSESSION:

Immediate possession on open ground/grass and after the 2024 harvest for ground with growing crops.

TAXES:

Seller will pay taxes for all of 2023 and prior years. Taxes for 2024 will be prorated to the date of closing.

PRICE: TRACT 1: ~~\$780,000.00~~ **SOLD** TRACT 4: ~~\$720,000.00~~ **SOLD**
TRACT 2: ~~\$315,000.00~~ **SOLD** TRACT 5: ~~\$522,800.00~~ **SOLD**
TRACT 3: ~~\$1,217,025.00~~ **SOLD** PR - 5: \$449,046.00



Wind Energy Information

Investment Opportunity with good ROI - TRACT 3 has 3 producing wind turbines with wind income. Minimum royalty payments adjusted periodically throughout the term of the lease.

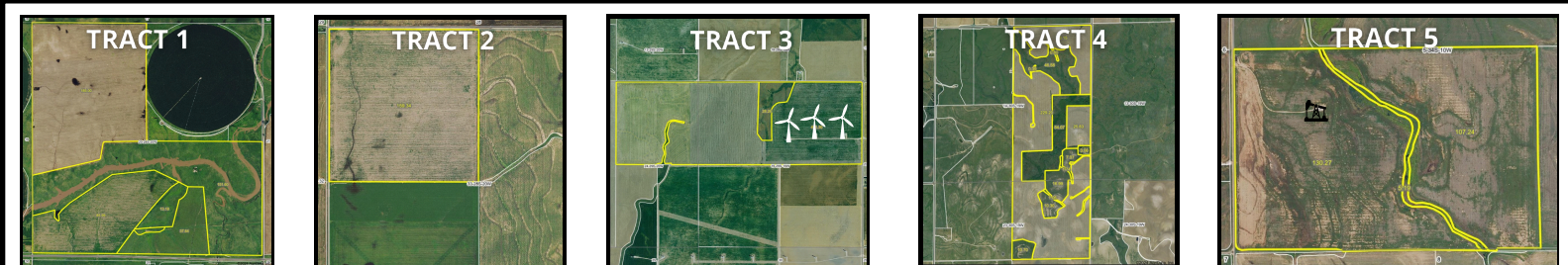

Colorado Land Investments I, LLC

Larry Hostetler - Managing Broker

230 14th Street
Burlington, CO 80807
Office: (719) 346-8661
Cell: (719) 342-0665
Email: ljhfarms@hotmail.com
www.cololand.com

Cary Schlosser - Associate Broker

230 14th Street
Burlington, CO 80807
Office: (719) 346-8661
Cell: (719) 349-0478
Email: clschlosser@hotmail.com
www.cololand.com

NOTICE TO PERSPECTIVE PURCHASERS: The owner has either given the information contained herein to us or obtained from sources we deem reliable. We have no reason to doubt its accuracy, however, we do not guarantee it. Colorado Land Investments I, LLC, and the seller assume no responsibility for the omissions, corrections, withdrawals, or prior sales. The prospective purchaser should verify all information contained herein. Colorado Land Investments I, LLC, and all other agents of the broker are or will be acting in the capacity of a Transaction Broker in the Sale of subject property.