

FOR SALE

Price Reduced

38.90 +/- ACRES VACANT LOT

C4055

LINCOLN COUNTY, COLORADO



LOCATION:

The subject property is located 7 miles west of Pun-kin Center, CO and 13 miles east of Rush, CO.
Signs will be posted

LEGAL:

Township 14S, Range 58W of the 6th P.M. Section 15: NW4NE4

MINERALS:

All minerals owned by the Seller will be retained.

ACREAGE:

38.90 +/- acres of native grass

POSSESSION:

At closing

TAXES:

Seller will pay taxes for all of 2019 and prior years and taxes for 2020 will be prorated to the date closing.

PROPERTY INFO:

- Subject property is approximately 45 minutes East of Colorado Springs, CO and 45 minutes SW of Limon, CO.
- Open range property for living off the grid or on the grid with no covenants, fenced on all four sides, HWY 94 Access and a water well (Permit # 233709)

PRICE: ~~\$45,000.00~~ \$40,000.00

2019 Taxes - \$25.80



Colorado Land
Investments I, LLC

Cary Schlosser - Listing Broker - 719-346-8661 (Office)
or 719-349-0478 (Cell Phone)

Larry J. Hostetler - Managing Broker - 719-346-8661 (Office)
or 719-346-8661 (Cell Phone)

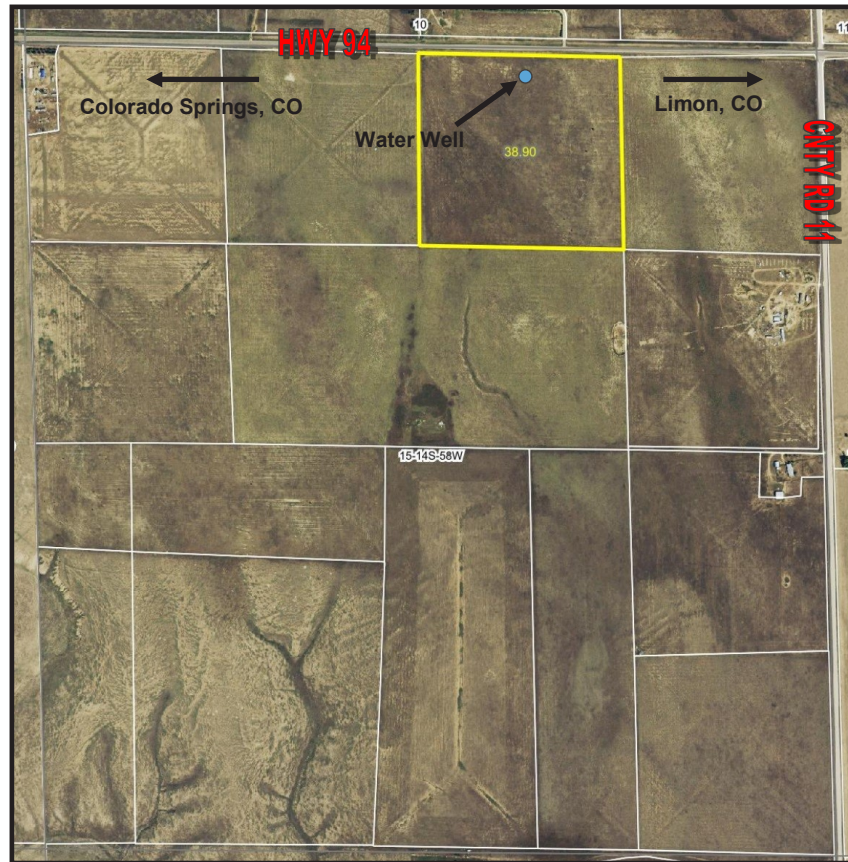

Soils Map

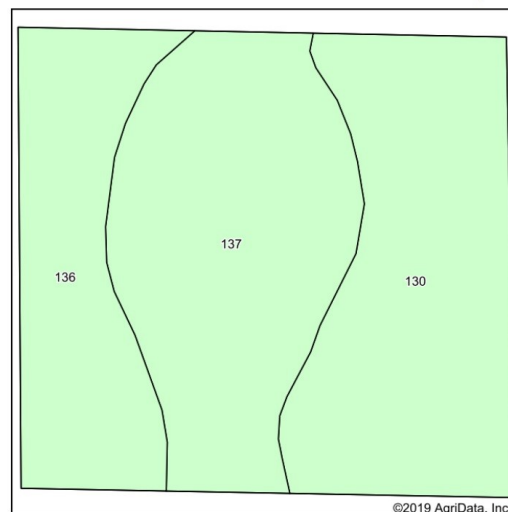

Soils data provided by USDA and NRCS.

©2019 AgriData, Inc.

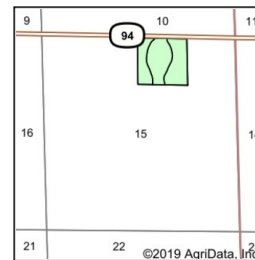

State: Colorado
County: Lincoln
Location: 15-14S-58W
Township: Karval
Acres: 38.9
Date: 6/16/2020

Maps Provided By
surety
CUSTOMIZED ONLINE MAPPING
© AgriData, Inc. 2019 www.AgriDataInc.com

Area Symbol: CO073, Soil Area Version: 17

Code	Soil Description	Acres	Percent of field	Non-Irr Class *c	Irr Class *c	Annual hay crop	Grain sorghum	Millet	Sorghum hay	Wheat	*n NCCPI Soybeans
137	Haxtun, dry-Oiley loamy sands, 0 to 3 percent slopes	14.86	38.2%	IVc		1.5	25	30	2	20	11
130	Fort loam, 3 to 6 percent slopes	14.76	37.9%	IVe	IVe						18
136	Haxtun loamy sand, dry, 0 to 3 percent slopes	9.28	23.9%	IVc		1.5	25	30	2	20	11
Weighted Average						0.9	15.5	18.6	1.2	12.4	*n 13.7

*n: The aggregation method is "Weighted Average using major components"
*c: Using Capabilities Class Dominant Condition Aggregation Method

Specializing in Farm and Ranch Sales Throughout CO, KS, MT, NE, OK

NOTICE TO PERSPECTIVE PURCHASERS: The owner has either given the information contained herein to us or obtained from sources we deem reliable. We have no reason to doubt its accuracy, however, we do not guarantee it. Colorado Land Investments I, LLC, and the seller assume no responsibility for the omissions, corrections, withdrawals, or prior sales. The prospective purchaser should verify all information contained herein. Colorado Land Investments I, LLC, and all other agents of the broker are or will be acting in the capacity of a Sellers Agent in the Sale of subject property.