

| | | |
|--------|--------|-----------|
| COUNTY | SHEET | TOTAL |
| KENT | NO. 30 | SHEETS 68 |

EROSION AND SEDIMENT CONTROL NOTES

1. DRAINAGE DISTRICT APPROVED PERMITS ARE TO BE OBTAINED TO CONSTRUCT ANY CHANNELS OR STRUCTURES.
2. ALL CONSTRUCTION ACTIVITIES SHALL BE LIMITED TO THE CONSTRUCTION OF EROSION CONTROL STRUCTURES.
3. ALL CONSTRUCTION ACTIVITIES SHALL BE LIMITED TO THE CONSTRUCTION OF EROSION CONTROL STRUCTURES.
4. ALL CONSTRUCTION ACTIVITIES SHALL BE LIMITED TO THE CONSTRUCTION OF EROSION CONTROL STRUCTURES.
5. ALL CONSTRUCTION ACTIVITIES SHALL BE LIMITED TO THE CONSTRUCTION OF EROSION CONTROL STRUCTURES.
6. ALL CONSTRUCTION ACTIVITIES SHALL BE LIMITED TO THE CONSTRUCTION OF EROSION CONTROL STRUCTURES.
7. ALL CONSTRUCTION ACTIVITIES SHALL BE LIMITED TO THE CONSTRUCTION OF EROSION CONTROL STRUCTURES.
8. ALL CONSTRUCTION ACTIVITIES SHALL BE LIMITED TO THE CONSTRUCTION OF EROSION CONTROL STRUCTURES.
9. ALL CONSTRUCTION ACTIVITIES SHALL BE LIMITED TO THE CONSTRUCTION OF EROSION CONTROL STRUCTURES.
10. ALL CONSTRUCTION ACTIVITIES SHALL BE LIMITED TO THE CONSTRUCTION OF EROSION CONTROL STRUCTURES.
11. ALL CONSTRUCTION ACTIVITIES SHALL BE LIMITED TO THE CONSTRUCTION OF EROSION CONTROL STRUCTURES.
12. ALL CONSTRUCTION ACTIVITIES SHALL BE LIMITED TO THE CONSTRUCTION OF EROSION CONTROL STRUCTURES.
13. ALL CONSTRUCTION ACTIVITIES SHALL BE LIMITED TO THE CONSTRUCTION OF EROSION CONTROL STRUCTURES.
14. ALL CONSTRUCTION ACTIVITIES SHALL BE LIMITED TO THE CONSTRUCTION OF EROSION CONTROL STRUCTURES.
15. ALL CONSTRUCTION ACTIVITIES SHALL BE LIMITED TO THE CONSTRUCTION OF EROSION CONTROL STRUCTURES.
16. ALL CONSTRUCTION ACTIVITIES SHALL BE LIMITED TO THE CONSTRUCTION OF EROSION CONTROL STRUCTURES.
17. ALL CONSTRUCTION ACTIVITIES SHALL BE LIMITED TO THE CONSTRUCTION OF EROSION CONTROL STRUCTURES.
18. ALL CONSTRUCTION ACTIVITIES SHALL BE LIMITED TO THE CONSTRUCTION OF EROSION CONTROL STRUCTURES.
19. ALL CONSTRUCTION ACTIVITIES SHALL BE LIMITED TO THE CONSTRUCTION OF EROSION CONTROL STRUCTURES.
20. ALL CONSTRUCTION ACTIVITIES SHALL BE LIMITED TO THE CONSTRUCTION OF EROSION CONTROL STRUCTURES.
21. TEMPORARY EROSION CONTROL STRUCTURES SHALL BE CONSTRUCTED AND MAINTAINED THROUGHOUT THE CONSTRUCTION PERIOD.
22. ALL CONSTRUCTION ACTIVITIES SHALL BE LIMITED TO THE CONSTRUCTION OF EROSION CONTROL STRUCTURES.
23. ALL CONSTRUCTION ACTIVITIES SHALL BE LIMITED TO THE CONSTRUCTION OF EROSION CONTROL STRUCTURES.
24. ALL CONSTRUCTION ACTIVITIES SHALL BE LIMITED TO THE CONSTRUCTION OF EROSION CONTROL STRUCTURES.
25. ALL CONSTRUCTION ACTIVITIES SHALL BE LIMITED TO THE CONSTRUCTION OF EROSION CONTROL STRUCTURES.
26. ALL CONSTRUCTION ACTIVITIES SHALL BE LIMITED TO THE CONSTRUCTION OF EROSION CONTROL STRUCTURES.
27. ALL CONSTRUCTION ACTIVITIES SHALL BE LIMITED TO THE CONSTRUCTION OF EROSION CONTROL STRUCTURES.
28. ALL CONSTRUCTION ACTIVITIES SHALL BE LIMITED TO THE CONSTRUCTION OF EROSION CONTROL STRUCTURES.
29. ALL CONSTRUCTION ACTIVITIES SHALL BE LIMITED TO THE CONSTRUCTION OF EROSION CONTROL STRUCTURES.
30. ALL CONSTRUCTION ACTIVITIES SHALL BE LIMITED TO THE CONSTRUCTION OF EROSION CONTROL STRUCTURES.
31. ALL CONSTRUCTION ACTIVITIES SHALL BE LIMITED TO THE CONSTRUCTION OF EROSION CONTROL STRUCTURES.



RESPONSIBLE PERSONNEL CERTIFICATION

I, _____, STATE ENGINEER IN CHARGE, DO HEREBY CERTIFY THAT THE EROSION AND SEDIMENT CONTROL PLAN SUBMITTED TO ME BY THE ABOVE NAMED CONTRACTOR HAS BEEN REVIEWED AND APPROVED FOR CONSTRUCTION OF THE PROJECT DESCRIBED IN THE TITLE HEREON.

DATE: _____ STATE: _____

| SECTION | AREA | STORMAGE REQUIRED | STORMAGE PROVIDED |
|---------|----------------|-------------------|-------------------|
| FOOT 1 | 25,200 SQ. FT. | 334,648 CUBIC FT. | 334,648 CUBIC FT. |
| FOOT 2 | 17,317 SQ. FT. | 1,446 CUBIC FT. | 2,333 CUBIC FT. |

LEGEND

- [Symbol] MET PROTECTION
- [Symbol] DRAINAGE DRAINAGE
- [Symbol] MAINTENANCE SET ASIDE AREA
- [Symbol] STABILIZED CONSTRUCTION ENTRANCE

MAINTENANCE SET ASIDE AREAS

| FOOT | TYPE | PERCENT | VOLUME PROVIDED |
|--------|-------------|---------|-----------------|
| FOOT 1 | 5.2% TYPE 1 | 32.0% | 2,333 CUBIC FT. |
| FOOT 2 | 1.4% TYPE 2 | 1.4% | 1,446 CUBIC FT. |

NOTE: SILT FENCE LINE IS TO BE PLACED 2' INSIDE THE L.O.D. LINE. SUPER SILT FENCE IS TO BE USED ADJACENT TO THE WETLANDS

| COLUMN | DESCRIPTION | VALUE |
|--------|----------------------|-----------------|
| D | PERMITS ALLOWED | 150,000 SQ. FT. |
| D | PERMITS USED | 145,000 SQ. FT. |
| D | PERMITS REMAINING | 5,000 SQ. FT. |
| E | AREA | 159.589 AC. |
| E | OF WETLANDS | 110,000 SQ. FT. |
| E | ADJACENT TO WETLANDS | 49,589 AC. |
| E | ADJACENT TO WETLANDS | 10,000 SQ. FT. |
| E | ADJACENT TO WETLANDS | 1,000 SQ. FT. |
| E | ADJACENT TO WETLANDS | 100 SQ. FT. |
| E | ADJACENT TO WETLANDS | 10 SQ. FT. |
| E | ADJACENT TO WETLANDS | 1 SQ. FT. |
| E | ADJACENT TO WETLANDS | 0.1 SQ. FT. |
| E | ADJACENT TO WETLANDS | 0.01 SQ. FT. |
| E | ADJACENT TO WETLANDS | 0.001 SQ. FT. |
| E | ADJACENT TO WETLANDS | 0.0001 SQ. FT. |
| E | ADJACENT TO WETLANDS | 0.00001 SQ. FT. |

CONTRACT INFORMATION

OWNER: _____

DESIGNER: _____

DATE: _____

PROJECT INFORMATION

PROJECT NAME: _____

PROJECT ADDRESS: _____

GENERAL NOTES

1. THE DRAWING IS THE DESIGN AND CONSTRUCTION FEATURES DESCRIBED ARE PROPOSED TO BE CONSTRUCTED.
2. THE CONTRACTOR SHALL BE RESPONSIBLE FOR OBTAINING ALL NECESSARY PERMITS AND APPROVALS.
3. THE CONTRACTOR SHALL BE RESPONSIBLE FOR MAINTAINING ALL EROSION CONTROL STRUCTURES THROUGHOUT THE CONSTRUCTION PERIOD.
4. THE CONTRACTOR SHALL BE RESPONSIBLE FOR REMOVING ALL EROSION CONTROL STRUCTURES UPON COMPLETION OF THE PROJECT.
5. THE CONTRACTOR SHALL BE RESPONSIBLE FOR RESTORING ALL EROSION CONTROL STRUCTURES TO ORIGINAL CONDITION UPON COMPLETION OF THE PROJECT.
6. THE CONTRACTOR SHALL BE RESPONSIBLE FOR MAINTAINING ALL EROSION CONTROL STRUCTURES THROUGHOUT THE CONSTRUCTION PERIOD.
7. THE CONTRACTOR SHALL BE RESPONSIBLE FOR REMOVING ALL EROSION CONTROL STRUCTURES UPON COMPLETION OF THE PROJECT.
8. THE CONTRACTOR SHALL BE RESPONSIBLE FOR RESTORING ALL EROSION CONTROL STRUCTURES TO ORIGINAL CONDITION UPON COMPLETION OF THE PROJECT.
9. THE CONTRACTOR SHALL BE RESPONSIBLE FOR MAINTAINING ALL EROSION CONTROL STRUCTURES THROUGHOUT THE CONSTRUCTION PERIOD.
10. THE CONTRACTOR SHALL BE RESPONSIBLE FOR REMOVING ALL EROSION CONTROL STRUCTURES UPON COMPLETION OF THE PROJECT.
11. THE CONTRACTOR SHALL BE RESPONSIBLE FOR RESTORING ALL EROSION CONTROL STRUCTURES TO ORIGINAL CONDITION UPON COMPLETION OF THE PROJECT.
12. THE CONTRACTOR SHALL BE RESPONSIBLE FOR MAINTAINING ALL EROSION CONTROL STRUCTURES THROUGHOUT THE CONSTRUCTION PERIOD.
13. THE CONTRACTOR SHALL BE RESPONSIBLE FOR REMOVING ALL EROSION CONTROL STRUCTURES UPON COMPLETION OF THE PROJECT.
14. THE CONTRACTOR SHALL BE RESPONSIBLE FOR RESTORING ALL EROSION CONTROL STRUCTURES TO ORIGINAL CONDITION UPON COMPLETION OF THE PROJECT.
15. THE CONTRACTOR SHALL BE RESPONSIBLE FOR MAINTAINING ALL EROSION CONTROL STRUCTURES THROUGHOUT THE CONSTRUCTION PERIOD.
16. THE CONTRACTOR SHALL BE RESPONSIBLE FOR REMOVING ALL EROSION CONTROL STRUCTURES UPON COMPLETION OF THE PROJECT.
17. THE CONTRACTOR SHALL BE RESPONSIBLE FOR RESTORING ALL EROSION CONTROL STRUCTURES TO ORIGINAL CONDITION UPON COMPLETION OF THE PROJECT.
18. THE CONTRACTOR SHALL BE RESPONSIBLE FOR MAINTAINING ALL EROSION CONTROL STRUCTURES THROUGHOUT THE CONSTRUCTION PERIOD.
19. THE CONTRACTOR SHALL BE RESPONSIBLE FOR REMOVING ALL EROSION CONTROL STRUCTURES UPON COMPLETION OF THE PROJECT.
20. THE CONTRACTOR SHALL BE RESPONSIBLE FOR RESTORING ALL EROSION CONTROL STRUCTURES TO ORIGINAL CONDITION UPON COMPLETION OF THE PROJECT.

APPROVED BY: _____ DATE: _____

KENT CONSERVATION DISTRICT

DOVER, OHIO 44605

- PHASE 1 (18,578±AC)
- PHASE 2 (18,194±AC)
- PHASE 3 (18,988±AC)
- PHASE 4 (19,983±AC)
- PHASE 5 (11,221±AC)

PHASE OF CONSTRUCTION

PHASE OF CONSTRUCTION SHEET AND SHEET OF SHEET TO BE IN CONSTRUCTION AND IN THE DIFFERENT SECTIONS OF CONSTRUCTION SHEETS APPROVAL FROM THE CITY ENGINEER.

PHASE OF CONSTRUCTION SHEET AND SHEET OF SHEET TO BE IN CONSTRUCTION AND IN THE DIFFERENT SECTIONS OF CONSTRUCTION SHEETS APPROVAL FROM THE CITY ENGINEER.

PHASE OF CONSTRUCTION SHEET AND SHEET OF SHEET TO BE IN CONSTRUCTION AND IN THE DIFFERENT SECTIONS OF CONSTRUCTION SHEETS APPROVAL FROM THE CITY ENGINEER.

PHASE OF CONSTRUCTION SHEET AND SHEET OF SHEET TO BE IN CONSTRUCTION AND IN THE DIFFERENT SECTIONS OF CONSTRUCTION SHEETS APPROVAL FROM THE CITY ENGINEER.

PHASE OF CONSTRUCTION SHEET AND SHEET OF SHEET TO BE IN CONSTRUCTION AND IN THE DIFFERENT SECTIONS OF CONSTRUCTION SHEETS APPROVAL FROM THE CITY ENGINEER.

PHASE OF CONSTRUCTION SHEET AND SHEET OF SHEET TO BE IN CONSTRUCTION AND IN THE DIFFERENT SECTIONS OF CONSTRUCTION SHEETS APPROVAL FROM THE CITY ENGINEER.

PHASE OF CONSTRUCTION SHEET AND SHEET OF SHEET TO BE IN CONSTRUCTION AND IN THE DIFFERENT SECTIONS OF CONSTRUCTION SHEETS APPROVAL FROM THE CITY ENGINEER.

PHASE OF CONSTRUCTION SHEET AND SHEET OF SHEET TO BE IN CONSTRUCTION AND IN THE DIFFERENT SECTIONS OF CONSTRUCTION SHEETS APPROVAL FROM THE CITY ENGINEER.

PHASE OF CONSTRUCTION SHEET AND SHEET OF SHEET TO BE IN CONSTRUCTION AND IN THE DIFFERENT SECTIONS OF CONSTRUCTION SHEETS APPROVAL FROM THE CITY ENGINEER.

PHASE OF CONSTRUCTION SHEET AND SHEET OF SHEET TO BE IN CONSTRUCTION AND IN THE DIFFERENT SECTIONS OF CONSTRUCTION SHEETS APPROVAL FROM THE CITY ENGINEER.

PHASE OF CONSTRUCTION SHEET AND SHEET OF SHEET TO BE IN CONSTRUCTION AND IN THE DIFFERENT SECTIONS OF CONSTRUCTION SHEETS APPROVAL FROM THE CITY ENGINEER.

PHASE OF CONSTRUCTION SHEET AND SHEET OF SHEET TO BE IN CONSTRUCTION AND IN THE DIFFERENT SECTIONS OF CONSTRUCTION SHEETS APPROVAL FROM THE CITY ENGINEER.

PHASE OF CONSTRUCTION SHEET AND SHEET OF SHEET TO BE IN CONSTRUCTION AND IN THE DIFFERENT SECTIONS OF CONSTRUCTION SHEETS APPROVAL FROM THE CITY ENGINEER.

PHASE OF CONSTRUCTION SHEET AND SHEET OF SHEET TO BE IN CONSTRUCTION AND IN THE DIFFERENT SECTIONS OF CONSTRUCTION SHEETS APPROVAL FROM THE CITY ENGINEER.

PHASE OF CONSTRUCTION SHEET AND SHEET OF SHEET TO BE IN CONSTRUCTION AND IN THE DIFFERENT SECTIONS OF CONSTRUCTION SHEETS APPROVAL FROM THE CITY ENGINEER.

PHASE OF CONSTRUCTION SHEET AND SHEET OF SHEET TO BE IN CONSTRUCTION AND IN THE DIFFERENT SECTIONS OF CONSTRUCTION SHEETS APPROVAL FROM THE CITY ENGINEER.

PHASE OF CONSTRUCTION SHEET AND SHEET OF SHEET TO BE IN CONSTRUCTION AND IN THE DIFFERENT SECTIONS OF CONSTRUCTION SHEETS APPROVAL FROM THE CITY ENGINEER.

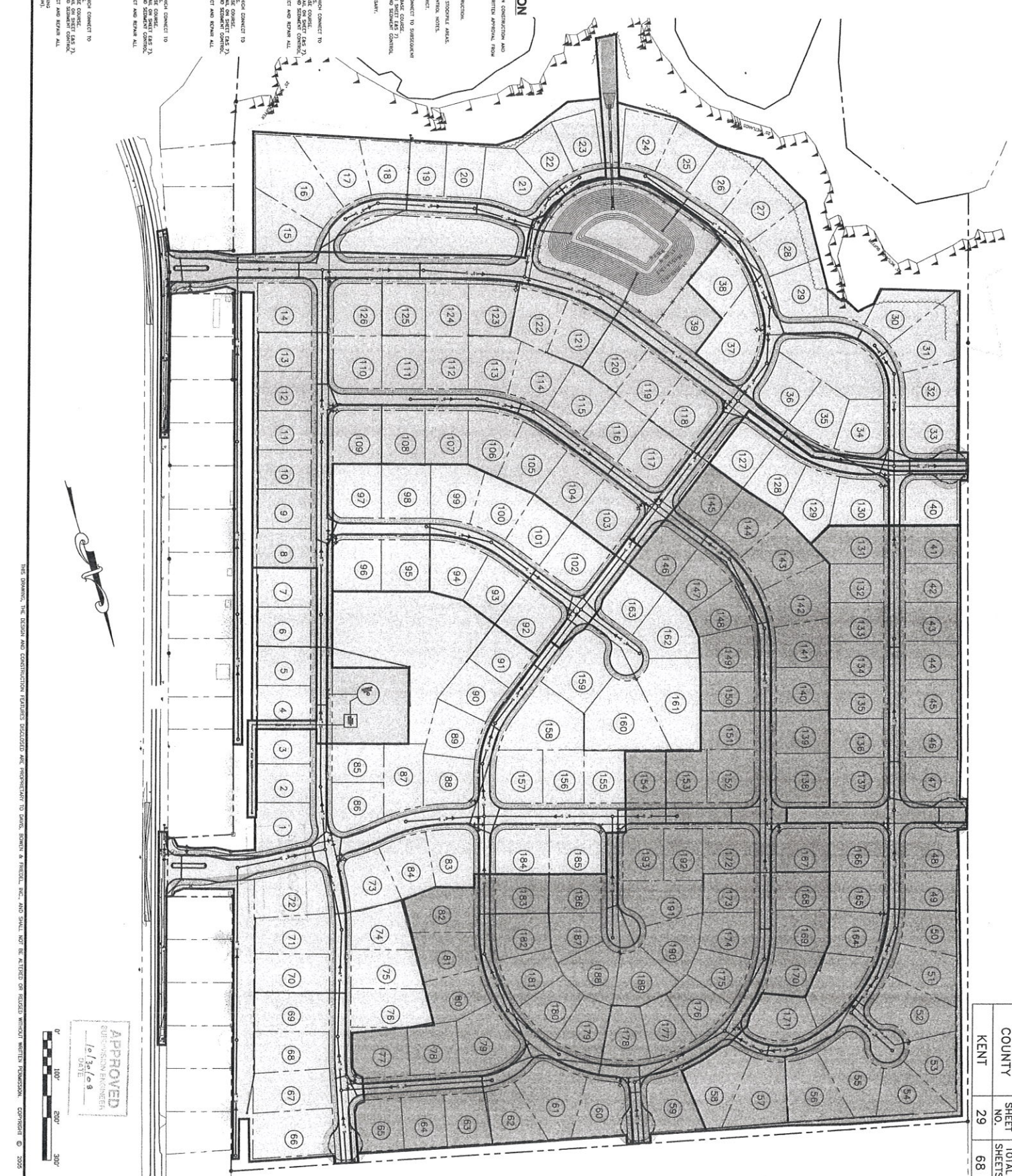

| COUNTY | SHEET NO. | TOTAL SHEETS |
|--------|-----------|--------------|
| KENT | 29 | 68 |

APPROVED
SUPERVISOR
10/30/08

