

- 1) OWNER: JERRY SCHNEIDER, JOHN SCHNEIDER, RORY SCHNEIDER & MARK SCHNEIDER, 1000 WASHINGTON ROAD, HUNTING CREEK, MARYLAND 20638
- 2) ZONING CLASSIFICATION: R-1 (RESIDENTIAL SINGLE-FAMILY)
- 3) DISTRICT: DISTRICT 15
- 4) LOT AREA: 11.425 ACRES
- 5) LOT AREA: 11.425 ACRES
- 6) LOT AREA: 11.425 ACRES
- 7) LOT AREA: 11.425 ACRES
- 8) LOT AREA: 11.425 ACRES
- 9) LOT AREA: 11.425 ACRES
- 10) LOT AREA: 11.425 ACRES
- 11) LOT AREA: 11.425 ACRES
- 12) LOT AREA: 11.425 ACRES
- 13) LOT AREA: 11.425 ACRES
- 14) LOT AREA: 11.425 ACRES
- 15) LOT AREA: 11.425 ACRES
- 16) LOT AREA: 11.425 ACRES
- 17) LOT AREA: 11.425 ACRES
- 18) LOT AREA: 11.425 ACRES
- 19) LOT AREA: 11.425 ACRES
- 20) LOT AREA: 11.425 ACRES
- 21) LOT AREA: 11.425 ACRES

GENERAL COMMENTS:
 THE ABOVE DESCRIBED PROPERTY IS BEING SUBMITTED TO THE COMMISSIONERS OF THE LAND AND FORESTRY DEPARTMENT FOR REVIEW AND APPROVAL OF THE PROPOSED SUBDIVISION. THE PROPOSED SUBDIVISION IS BEING SUBMITTED TO THE COMMISSIONERS OF THE LAND AND FORESTRY DEPARTMENT FOR REVIEW AND APPROVAL OF THE PROPOSED SUBDIVISION. THE PROPOSED SUBDIVISION IS BEING SUBMITTED TO THE COMMISSIONERS OF THE LAND AND FORESTRY DEPARTMENT FOR REVIEW AND APPROVAL OF THE PROPOSED SUBDIVISION.

OWNER'S STATEMENT:
 I, THE UNDERSIGNED, HEREBY CERTIFY THAT THE ABOVE DESCRIBED PROPERTY IS BEING SUBMITTED TO THE COMMISSIONERS OF THE LAND AND FORESTRY DEPARTMENT FOR REVIEW AND APPROVAL OF THE PROPOSED SUBDIVISION. I, THE UNDERSIGNED, HEREBY CERTIFY THAT THE ABOVE DESCRIBED PROPERTY IS BEING SUBMITTED TO THE COMMISSIONERS OF THE LAND AND FORESTRY DEPARTMENT FOR REVIEW AND APPROVAL OF THE PROPOSED SUBDIVISION.

DATE: _____

BY: _____

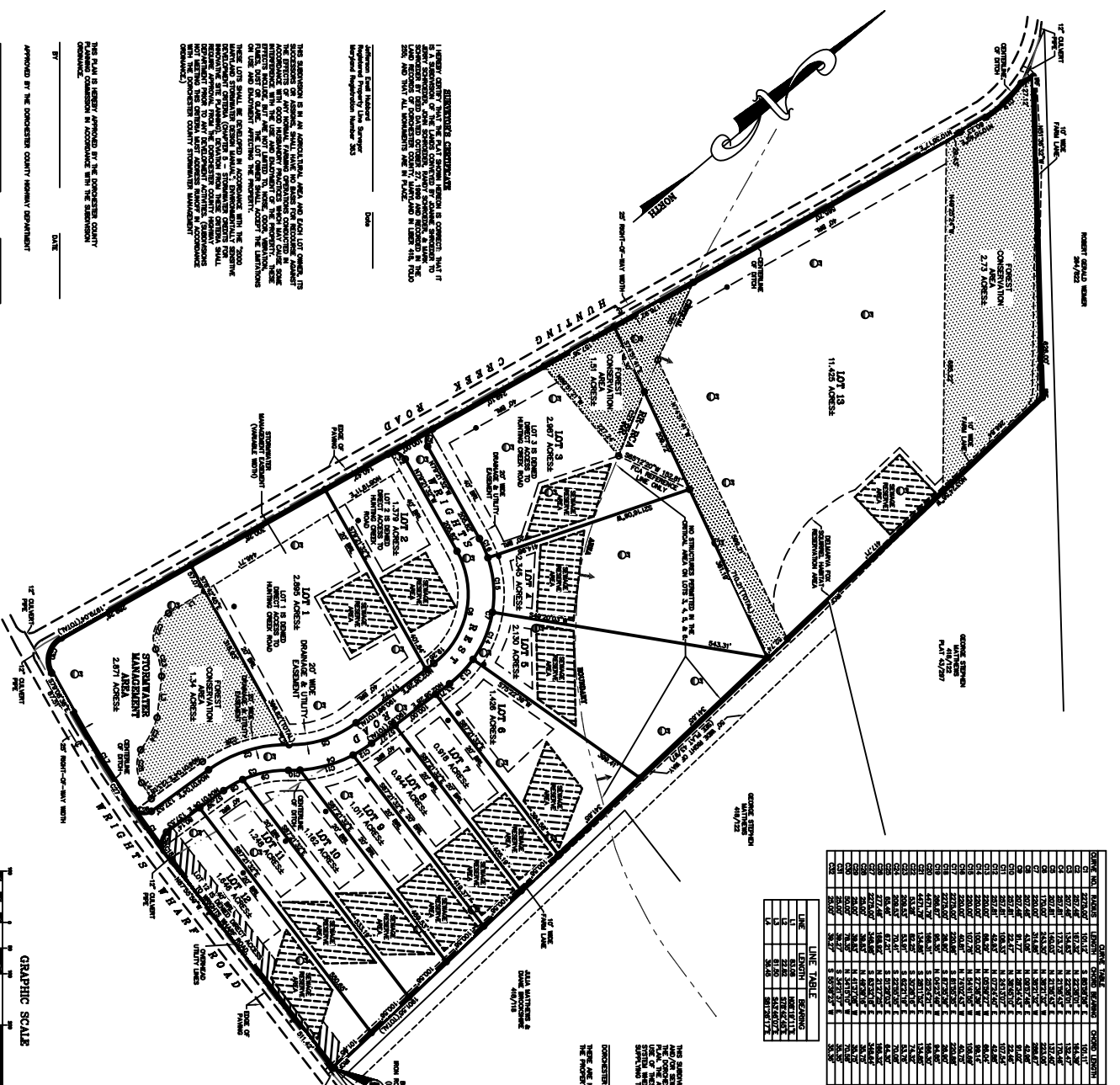

LINE NO.	LENGTH	BEARING	AREA
1	11.425	N 0° 0' 0" E	11.425
2	11.425	N 0° 0' 0" E	11.425
3	11.425	N 0° 0' 0" E	11.425
4	11.425	N 0° 0' 0" E	11.425
5	11.425	N 0° 0' 0" E	11.425
6	11.425	N 0° 0' 0" E	11.425
7	11.425	N 0° 0' 0" E	11.425
8	11.425	N 0° 0' 0" E	11.425
9	11.425	N 0° 0' 0" E	11.425
10	11.425	N 0° 0' 0" E	11.425
11	11.425	N 0° 0' 0" E	11.425
12	11.425	N 0° 0' 0" E	11.425
13	11.425	N 0° 0' 0" E	11.425

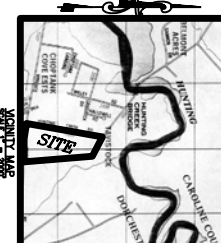
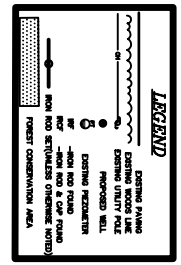

GRAPHIC SCALE:
 1" = 100'

APPROVED BY THE COMMISSIONERS OF THE LAND AND FORESTRY DEPARTMENT:
 DATE: _____

APPROVED BY THE COMMISSIONERS OF THE LAND AND FORESTRY DEPARTMENT:
 DATE: _____

FINAL PLAN

FOR

WRIGHTS WOLF ESTATES

IN THE FIFTEENTH ELECTION DISTRICT

DORCHESTER COUNTY, MARYLAND

TAX MAP 4 GRID 12 PARCEL 4

Lane Engineering, Inc.

Civil Engineers - Land Planning - Land Surveyors

117 Bay St., Annapolis, MD 21401 (410) 293-8888 FAX (410) 293-8888

117 West St., Cambridge, MD 21613 (410) 221-8888 FAX (410) 221-8888

117 West St., Cambridge, MD 21613 (410) 221-8888 FAX (410) 221-8888

SHEET NO. 1

P & Z# 1093