



Worcester County
Maryland

Business Property Tax Home

Real Estate Property Taxes

Search for Real Property by;

Property ID
Primary Owner Name
Street Address
Tax Map
Advanced Searches:
Owner
Address

Advanced searches may take longer to return results.

Property Number..... 05002524
House No-Street DELAWARE
Owner Name FUTURA DEVELOPMENT, LLC
Owner Address 17827 VIRGINIA AVE
HAGERSTOWN, MD 21740-7242
Legal Description IMPS77.87 ACS
DELAWARE ROAD
NE OF BISHOPVILLE
Owner Occupied Not Homeowner Occupied
Assessment Tax Year..... 2009
Clrk/Libr/Folio SVH/3955/0571
Date 2009/07/17

Display Property

Display Details	Invoice Number	Latest Invoice Date	Original Invoice Amt	Balance Due By	Balance
●	2090900	2009/07/01	2,973.82	2009/07/31	2,948.44

Handwritten notes on the right side of the page, including a large question mark and various scribbles.

Handwritten note at the bottom: "also look for..."

<input type="checkbox"/> FINAL	<input type="checkbox"/> PRELIMINARY	
PRINTS ISSUED FOR: <input type="checkbox"/> PERMITS ONLY <input type="checkbox"/> REVIEW <input type="checkbox"/> PERMITS <input type="checkbox"/> PERMITS <input type="checkbox"/> ADJUST <input type="checkbox"/> CONSTRUCTION <input type="checkbox"/> AS BUILT		
NO.	DATE	ITEM
1.		

BECKER MORGAN GROUP
ARCHITECTURE ENGINEERING

Dover
 758 E. Georgetown Ave.
 Dover, DE 19901
 302.734.7900

Salisbury
 311 W. Salisbury St.
 Salisbury, MD 21866
 410.346.9100

Wilmington
 337 A. Street
 Wilmington, DE 19801
 302.651.5800

www.beckermorgan.com

SKETCH PLAN
LANDS OF ALSON ALSTON
 FIFTH TAX DISTRICT, MARYLAND
 WORCESTER COUNTY, MARYLAND

SKETCH PLAN

LATEST UPDATE: 7/2003

DATE	7/2003	SHEET	1 of 1
DATE	7/2003	ADAPTED PLAN	

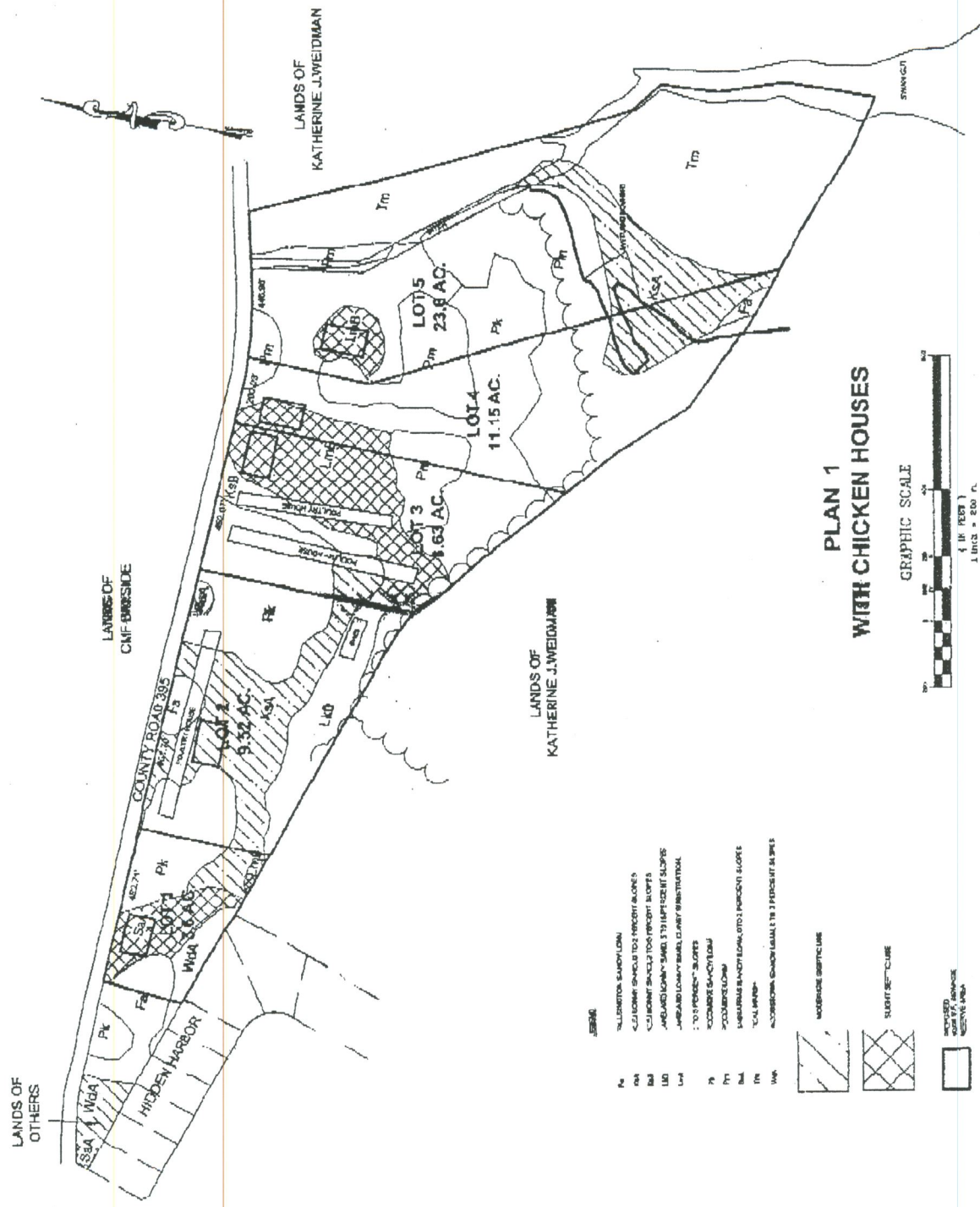

- LEGEND**
- PKA 1/4" MINOR SLOPE TO 10% PRECIPIT SLOPES
 - PKA 1/2" MINOR SLOPE TO 10% PRECIPIT SLOPES
 - PKA 3/4" MINOR SLOPE TO 10% PRECIPIT SLOPES
 - PKA 1" MINOR SLOPE TO 10% PRECIPIT SLOPES
 - PKA 1 1/2" MINOR SLOPE TO 10% PRECIPIT SLOPES
 - PKA 2" MINOR SLOPE TO 10% PRECIPIT SLOPES
 - PKA 2 1/2" MINOR SLOPE TO 10% PRECIPIT SLOPES
 - PKA 3" MINOR SLOPE TO 10% PRECIPIT SLOPES
 - PKA 3 1/2" MINOR SLOPE TO 10% PRECIPIT SLOPES
 - PKA 4" MINOR SLOPE TO 10% PRECIPIT SLOPES
 - PKA 4 1/2" MINOR SLOPE TO 10% PRECIPIT SLOPES
 - PKA 5" MINOR SLOPE TO 10% PRECIPIT SLOPES
 - PKA 5 1/2" MINOR SLOPE TO 10% PRECIPIT SLOPES
 - PKA 6" MINOR SLOPE TO 10% PRECIPIT SLOPES
 - PKA 6 1/2" MINOR SLOPE TO 10% PRECIPIT SLOPES
 - PKA 7" MINOR SLOPE TO 10% PRECIPIT SLOPES
 - PKA 7 1/2" MINOR SLOPE TO 10% PRECIPIT SLOPES
 - PKA 8" MINOR SLOPE TO 10% PRECIPIT SLOPES
 - PKA 8 1/2" MINOR SLOPE TO 10% PRECIPIT SLOPES
 - PKA 9" MINOR SLOPE TO 10% PRECIPIT SLOPES
 - PKA 9 1/2" MINOR SLOPE TO 10% PRECIPIT SLOPES
 - PKA 10" MINOR SLOPE TO 10% PRECIPIT SLOPES

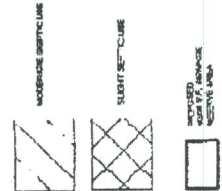

PLAN 1
WITH CHICKEN HOUSES

GRAPHIC SCALE
 1 INCH = 200 FT.

ALL OTHERS ARE UNDESIGNATED UNLESS OTHERWISE SPECIFIED.

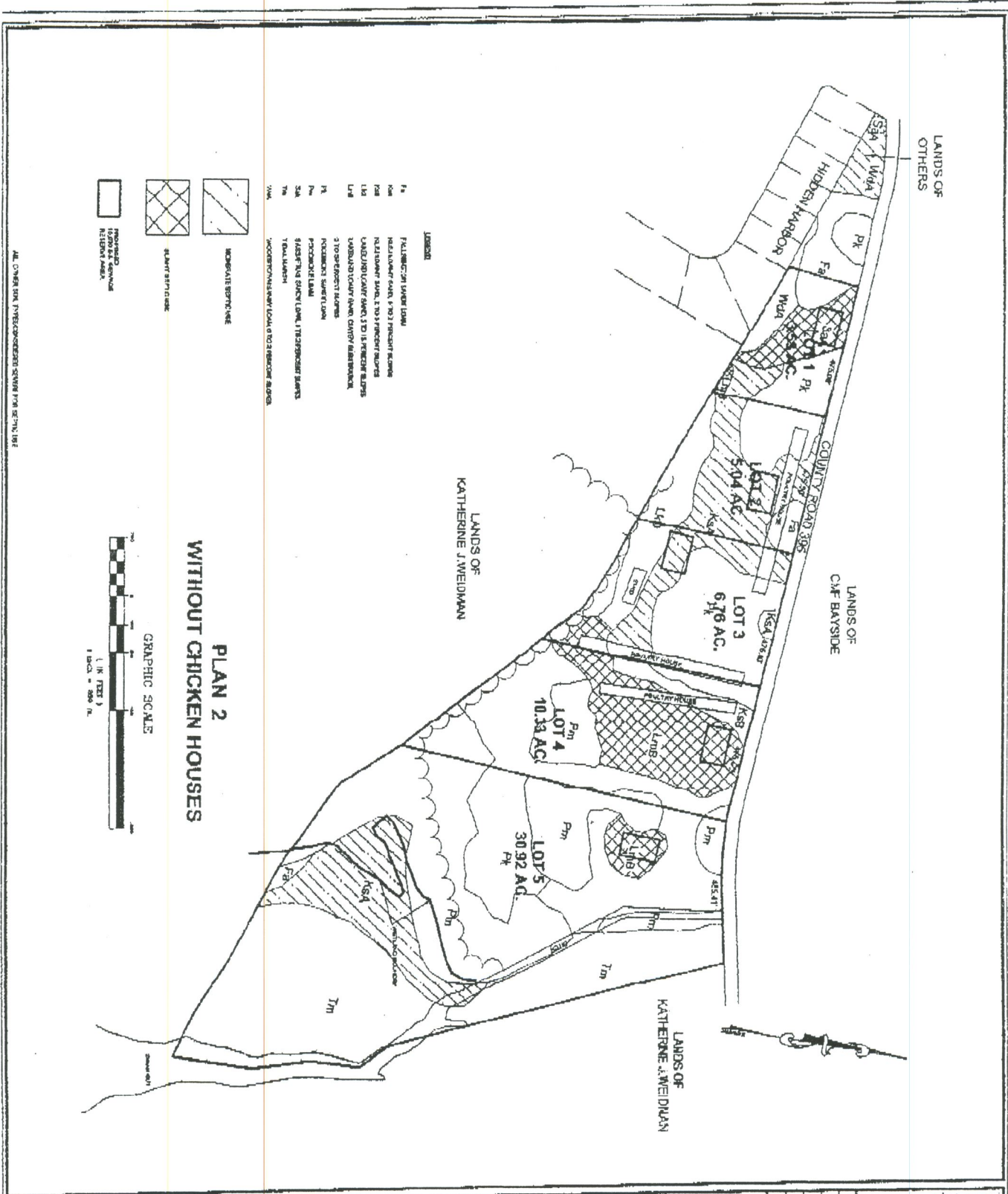

- MODERATE SETBACK
- SEVERE SETBACK
- PROPOSED 15' SETBACK RETIRED AREA



ALL OTHERS ARE UNDESIGNATED FROM THIS USE

<p>BECKER MORGAN C K O U P</p> <p>ARCHITECTURE ENGINEERING</p> <p>DONE 318 E. CONVENT Ave WILMINGTON, DE 19801 302.343.7950</p> <p>Sullivan 112 The Plaza, Suite 200 Wilmington, DE 19801 410.546.9100</p> <p>J.P. A. Spang Wilmington, DE 19801 302.644.1800</p> <p>www.beckermorgan.com</p>		<p><input type="checkbox"/> FINAL</p> <p><input type="checkbox"/> PRELIMINARY</p> <p>SEALS</p> <p>PRINTS ISSUED FOR:</p> <p><input type="checkbox"/> APPROVAL</p> <p><input type="checkbox"/> RECORD</p> <p><input type="checkbox"/> PERMITS</p> <p><input type="checkbox"/> SETTING</p> <p><input type="checkbox"/> CONSTRUCTION</p> <p><input type="checkbox"/> AS-BUILT</p> <p>DATE: 10/15/03</p> <p>SCALE: 1" = 200'</p> <p>DATE: 10/15/03</p> <p>DATE: 10/15/03</p>
---	--	--

SKETCH PLAN LANDS OF ALSON ALSTON

FIFTH TAX DISTRICT
WORCESTER COUNTY, MARYLAND

SKETCH PLAN

LATEST UPDATE: 10/20/03

NO: 20000101

SCALE: 1" = 200'

DATE: 10/15/03

DATE: 10/15/03

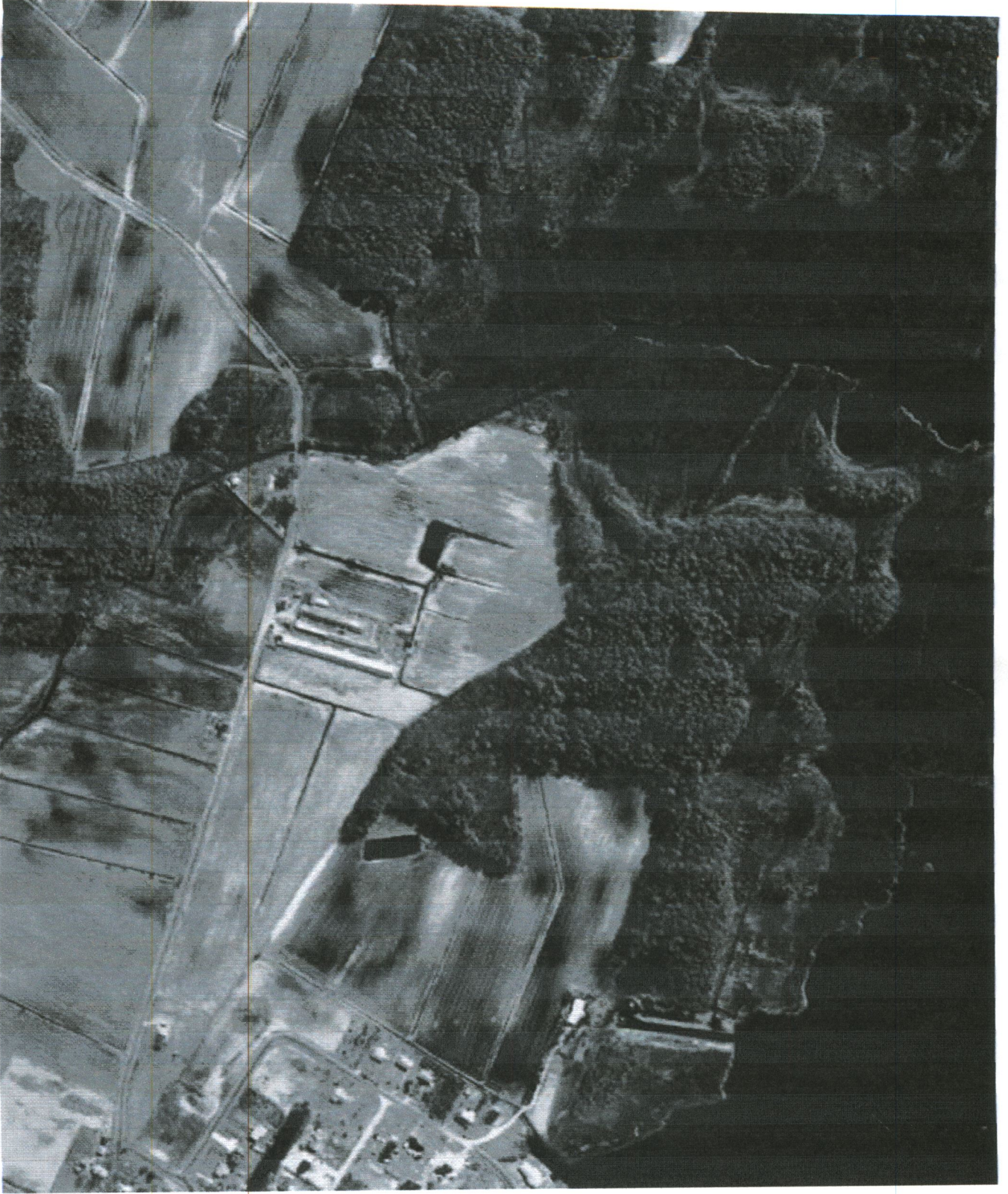

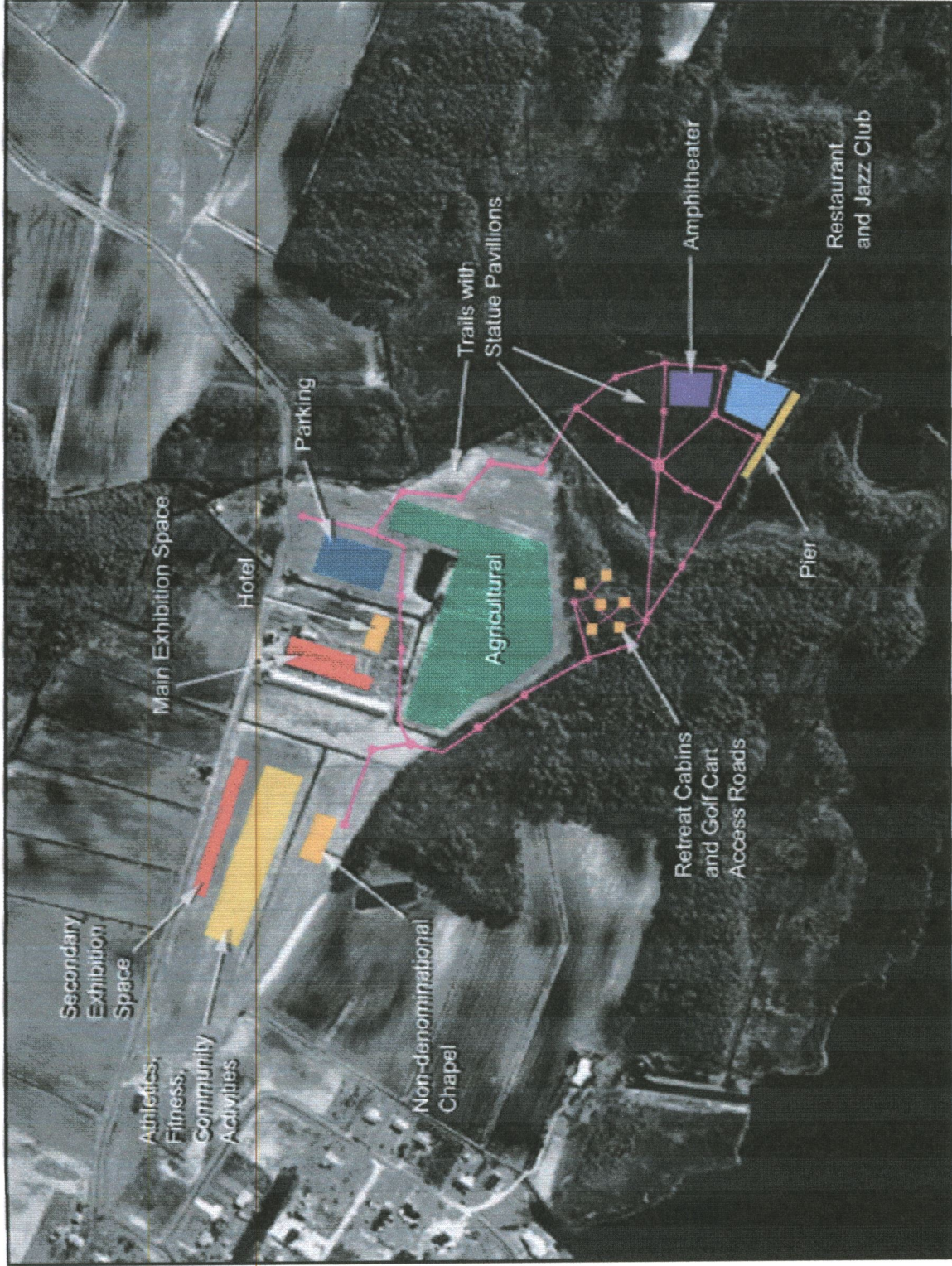

00.08 - Songhai Village Farm - Land Use
03 May 2000

Copyright 2000 - CMG Studio

